October 2018

The Lake-Front™

Helping Visitors Feel Like Locals Since 1991

YOUR SOURCE FOR:

Events • Dining
Shopping • Entertainment
Skip Around Town & More

FEATURES:

- Autumn Glory Festival
- Penn Alps Restaurant
- Taylor-Made

FREE *Information*

The Lake-Front

lakefrontmagazine.com

Deep Creek Lake
Vacation Rentals & Real Estate

Taylor-Made
Deep Creek Vacations & Sales

2008-2018

Over 400 Properties from 1- 10 Bedrooms

Lakefront • Lake Views • Ski In & Ski Out • Chalets • Cabins • Condos

Private Pools • Hot Tubs • Pet Friendly Properties

Thinking about renting your Deep Creek Lake home?
Call Jodi Refosco for a free rental projection!
301.387.5999, ext. 1002

www.DeepCreekVacations.com

35 Towne Centre Way • McHenry, MD 21541

Table of Contents

Inside This Issue:

Feature Story
51st Annual
Autumn Glory Festival.....*8*
"Skip Around Town"
Local Tidbits..... *14*
Business Spotlight
Taylor-Made Deep Creek
Vacations & Sales *40*
Business Spotlight
Penn Alps Gift Shop
& Restaurant..... *52*
What's Happening:
Springs Folk Festival *58*
Festival of Trees *60*
Antique & Makers Show *64*
Zombie Run *66*

Departments:

Calendar of Events..... 28
Map of Deep Creek Lake.....48-49
Map of Oakland, MD..... 68

Guides:

Night-Life Guide..... 70
Dining Guide..... 74
Shopping Guide 82
Live Music Schedule..... 90
Directory of Advertisers..... 92

Cover Photography by Crede Calhoun - Vision Quest Studios

LONG BRANCH SALOON

1527 Maryland Hwy., Route 135 | Mt. Lake Park, MD 301-334-4533 • lbsaloon.com

Monday – Thursday: 4 – 11; Friday & Saturday: 4 – Midnight; Sunday: Closed

Nacho Ordinary Tuesday
Wednesday Wing Night
Thursday Night Dick's BBQ Special
BBQ Beef Sandwich, BBQ Pork Ribs
Friday Night Fresh Steamed Shrimp
Friday & Saturday Night - Prime Rib Night

Sandwiches • Steaks • Chicken
Seafood • Kid's Menu & More
Dinner Served--5:00 to 9:30 p.m. Mon - Sat

Live Entertainment Select Weekends
Saloon Open Monday - Saturday at 4pm

Long Branch Motel -- Rooms Available

Editor's Note

Dear Friends,

October is when Mother Nature likes to show off a bit up here in Western Maryland. It's unclear what effect the warm summer and increased rain amounts may have on our foliage this year, but it's still guaranteed to be a show stopper.

Of course, fall means festivals and there are so many in our beautiful area highlighting the beauty of autumn. In our pages this month we talk about the Springs Folk Festival in nearby Springs, Pennsylvania, a truly unique way to get a glimpse of the rich heritage of our area and support local artisans and performers.

Garrett County's own Autumn Glory Festival enters its 51st year and, as always, brings a variety of events for young and old to enjoy and savor.

This month, we visit with two wonderful businesses in our area, Penn Alps Restaurant and Craft Shop in Grantsville and Taylor-Made Deep Creek Vacations and Sales at Deep Creek Lake. Both are wonderful examples of the diversity and entrepreneurship our county can develop.

Our Calendar of Events and What's Happening stories bring you even more information about the many happenings here on the mountaintop...so no matter your pleasure this fall, enjoy!

Linda Carr, Editor

The Lake-Front

Published Monthly by
CLS Ventures, Inc.
P.O. Box 67
Friendsville, MD 21531
301-746-4433
clsventures@verizon.net

Linda S. Carr, Editor

Look for our
MENU guide
Your Guide to Good Food
in Garrett County

Find us on Facebook

All artwork produced by The Lake-Front™ becomes the property of The Lake-Front™ and may not be reproduced without consent. CLS Ventures, Inc. is not responsible and cannot be held liable for typographical errors, policy changes, or for information submitted by advertiser. Deadline for advertising copy: the 18th of the month prior to publication. Deadline for articles: the 15th of the month prior to publication. Articles published vary depending on space available and in the order received. Subscriptions available.

Don't Miss An Issue!

Now Available in PDF Format Online!

www.lakefrontmagazine.com

OPENING SOON!

SWEITZER'S BBQ

sweitzersbbq.com

Open Tues – Sun
11 AM to 8 PM
Closed Monday

111 North Third Street
Oakland, MD 21550
Call Dave at **301-616-0926**
sweitzer.david@mail.com

We Do Catering Now!

Featuring Delicious

- **CHICKEN**
- **RIBS**
- **PIT BEEF**
- **BRISKET**

and **MORE**

End of Season Ice Cream Spectacular!

Sunday, October 14

Scoop up the Savings at Sell-Out Sundae!

3 gallons of your favorite premium ice cream only $40.
Plus 25% off everything in stock from 11 am to 4 pm
and 50% off remaining stock
from 4 pm until closing!

We'll see you next season!

20282 Garrett Hwy., Deep Creek Lake

No Hands Sundae Eating Contest – Sunday, Oct. 14 1:00 PM

Come Join in on the Fun!

Entry fee $5 (Spectators free). All proceeds benefit Garrett Mentors

LAKESIDE Creamery

www.lakesidecreamery.com • 301.387.2580

Come by Boat or Car!

Glotfelty Enterprises, Inc.

Your Complete Tire Store

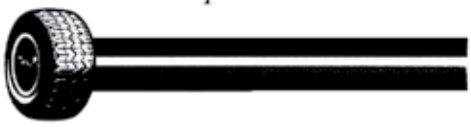

14161 Garrett Highway • Oakland

301-334-3911

KLOTZ CORN SHACK

From our fields to your table

Fresh Corn, Veggies, Mums
Baked Goods, & More!

1304 Friendsville Rd.
(next to Schoolhouse Earth)
240-321-4721
Open Daily from 9:30 am to 6 pm
(through October 31)

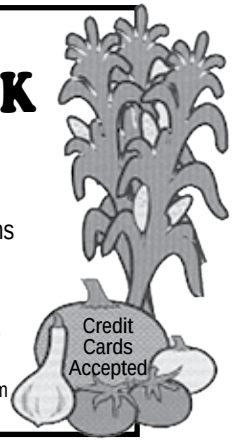

TROUT'S HOUSE SEAFOOD

Blue Crabs Are Here!

Call for pricing

2437 Deep Creek Drive
(behind Greene Turtle)
McHenry, MD
240-488-4920 / 240-285-6565
Fall Hours: Thurs, Fri & Sat: 10 – 7

Fresh Fish & Seafood
Crab Legs • Crab Cakes • Shrimp, Scallops
Free Steamed Hot To Go
Pre-Ordering is Suggested

As a native of Garrett County, let me assist you with all your buying and selling needs.

Tracy Harvey
REALTOR®

301-387-4700 (Office)
301-616-5257 (Cell)
tracy@deepcreekvacations.com

Taylor-Made
Deep Creek Vacations & Sales

REALTOR®

EQUAL HOUSING OPPORTUNITY

35 Towne Centre Way, McHenry, MD 21541
www.DeepCreekVacations.com

Feature Story

51st Annual Autumn Glory Festival

Listed #1 Fall Festival in the World by MSN.com

It's time for the celebration of fall in all her beauty with one of Garrett County's most popular events: the annual Autumn Glory Festival, now in its 51st year. Although today's festival is well-known, its roots were actually quite humble. In the early 1950's, the local Turkey Growers Association, in a way to promote themselves and their product, started serving turkey dinners throughout the area. At the first dinner in 1954, over 485 turkey dinners were served. The turkey dinners were held sporadically until the Lions Club became involved in the 1960's and the idea formed to hold a large festival to bring visitors to view Garrett County in all its gorgeous autumn glory.

The very first festival was held in 1967 and the event has evolved throughout the years into the five day festival we enjoy today featuring a variety of activities for all ages.

The 50th Annual Autumn Glory Festival runs from October 10 - 14, 2018. Festivities include two large parades, concerts, band competitions, art exhibits, antique & craft shows and much more. Once again, the Autumn Glory Festival is sponsored by Garrett Regional Medical Center, a proud affiliate of WVU Medicine.

The Garrett County Chamber of Commerce's annual Autumn Glory Kickoff Dinner featuring live musical entertainment and recognition of the annual Autumn Glory Golden Ambassador will kick off the festival on Wednesday, October 10.

Thursday features the Oktoberfest dinner and a fireman's parade. The week continues with historic area tours, antique and craft shows, fine arts exhibits, farmers' market, 5-K walk, musical concerts, dogsled events, a quilt show, corn maze, art glass exhibits, outdoor adventures, quilt shows, food and drink specials, live entertainment, comedy basketball game, pumpkin chucking contest, horseback trail rides, shopping specials and a wide variety of other activities.

The Official Maryland State Banjo & Mandolin Championships, Friday at 7 p.m., features banjo and mandolin contestants of all ages competing for top honors.

On Saturday, October 13, the Grand Feature Parade begins at 1 p.m. Clowns, floats, and bands increase the festival atmosphere. That day also will feature the Western Maryland Tournament of Bands at 6 p.m. with high school field show competition, as well as the Maryland State Fiddle Championship at 7 p.m.

Antique and Craft shows continue Sunday, joined by the Autumn Glory Festival

Continued...

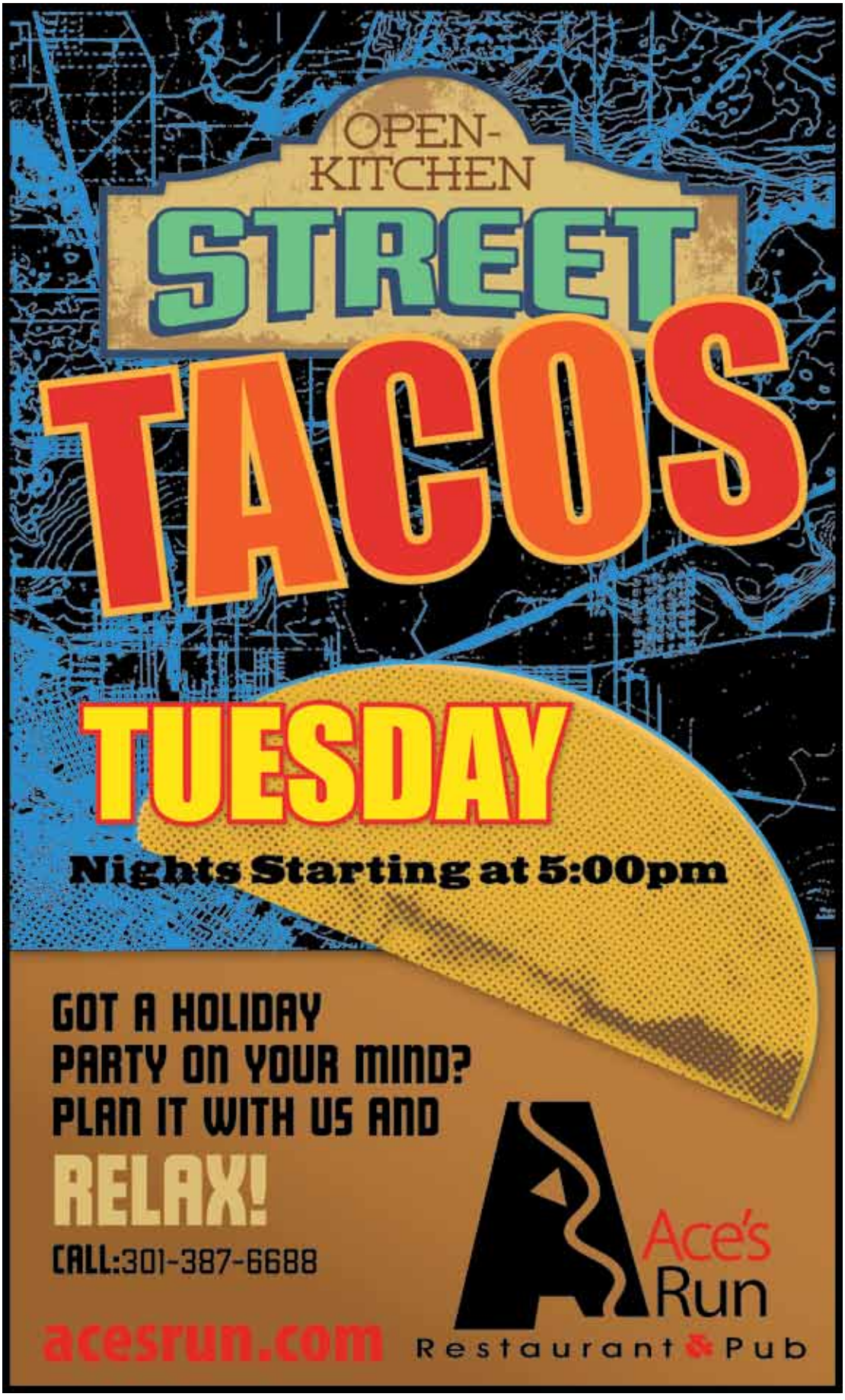
OPEN-
KITCHEN
STREET
TACOS
TUESDAY
Nights Starting at 5:00pm
GOT A HOLIDAY
PARTY ON YOUR MIND?
PLAN IT WITH US AND
RELAX!
CALL:301-387-6688
acesrun.com
Ace's
Run
Restaurant & Pub

Car Show, the Great Pumpkin Race & Festival on the rapids at Adventure Sports Center International and a no-hands Sundae eating contest at Lakeside Creamery.

The Festival is timed to coincide with the peak of Fall foliage in Garrett County and you can view the breathtaking scenery of the spectacular foliage by driving one of the 2018 Autumn Glory Fall Foliage Tours. Travel along some of Garrett County's most scenic routes. Enjoy spectacular fall foliage, panoramic vistas, heritage sites and stunning natural features. This year, the Chamber is offering two new Fall Foliage tour routes. The Fall Foliage Heritage Driving Tour Highlights include: Deep Creek Lake State Park & Discovery Center, Meadow Mountain Trail, Accident, Barn Quilts, Maryland Scenic Byways and Humberson Homes. The Extended Fall Foliage Driving Tour Highlights include: historic downtown Oakland, Barn Quilts, Pleasant Valley, Maryland Scenic Byways, and Ledo Pizza, Pasta & Pub.

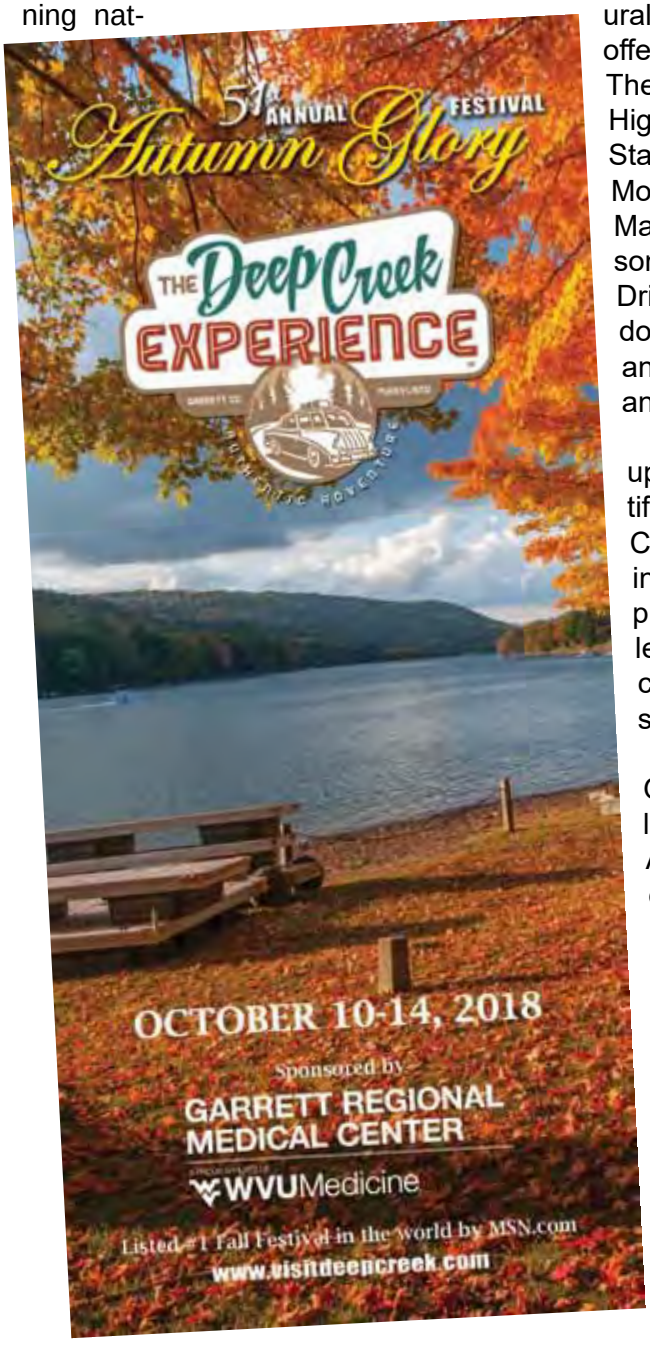

"Every year, thousands descend upon Garrett County to view our beautiful fall foliage," said Nicole Christian, Chamber president & CEO. "By creating these driving tours, we are able to provide people easy and accessible leaf peeping opportunities and the chance to completely immerse themselves in the glory of Autumn."

As part of the 51st Annual Autumn Glory Festival, the Mountain Maryland Gateway to the West Heritage Area is once again celebrating the event's roots by promoting area turkey dinners through the Turkey Trail. This year's Turkey Trail Sponsor is the Garrett County Republican.

The Turkey Trail features a local map along with a listing of local turkey dinners served in our region. Information includes food items served, pricing, location and hours of operation. The map and turkey dinner listings may be found online at https://www.garrettheritage.com/turkey-trail---local-dinners or at the Garrett County Visitors Center. To be included in the listing, restaurants and organizations are requested to submit a form. The form can be found online at https://www.garrettheritage.com/turkey-trail---local-dinners.

In 2017, TripAdvisor selected Oakland, MD as one of 20 Best Fall Vacations in America for Seeing Autumn Foliage. Also in 2017, Oakland, Maryland was selected

by U.S. News and World Report as one of 50 Small Towns Across America with Gorgeous Fall Foliage, MSN.com listed Oakland as one of the prettiest leaf peeping towns in the U.S. and Readers Digest listed Garrett County as one of the 11 Road Trips That Showcase Stunning Fall Foliage You Need to Take This Autumn. Autumn Glory also landed in the international spotlight in 2007, when the popular travel website, MSN.com listed it tops among fall festivals in the world.

The Festival features a variety of gift and craft shows showcasing local artisans

To the delight of locals and visitors alike, Autumn Glory in Oakland, Maryland, beat out Paris' Festival d'Automne (#5) and Munich's Oktoberfest (#7) – in addition to a bevy of domestic celebrations, including San Francisco's Dias De los Muertos. "Music, parades and awesome colors are at the center of this festival," noted the site, plugging in particular the Grand Feature Parade, the Maryland State Banjo & Fiddle Championships and the Tournament of Bands. For more information about the 50th Annual Autumn Glory Festival, please go to https://www.visitdeepcreek.com/51st-annual-autumn-glory-festival

Judy4

COUNTY COMMISSIONER

4 WAYS JUDY WILL WORK WITH YOU

- Better Government Through Citizen Engagement
- Progressive Economic Development
- Greater Workforce Development Opportunities
- A Better Future for the Youth of Garrett County

Deep Creek Salon

Located in Market Square
McHenry
301-387-5380

Walk-Ins Welcome
Gift Certificates

Open Mon: 9-5;
Tues & Thurs: 10-7
Wed & Fri: 9-7; Sat: 9-4

www.deepcreeksalon.com

Hair Services • Manicures • Pedicures
Facials • Waxing • Tanning • Massage

Delicious Fresh Seafood

DEEP CREEK SEAFOOD

200 Quarry Road
(Next to Garrett 8 Cinema)
240-488-1042

Mon - closed
Tues-Thurs 4pm-8:30pm
Fri-Sat 11:30am-9:30pm
Sun 1pm-8pm

Daily Specials

Join us for a Drink with a View!
$3 Miller Lite, Bud Light,
Michelob Ultra &
$5 House Wine every day!

See our Full Menu at
www.deepcreekseafood.com

COME VISIT
Whispering Pines

You will find all this and more

AMISH-MADE FURNITURE
HOME DECOR & GIFTS
CANDLES & BLACK IRON
PERSONALIZED GIFTS
SEASONAL ITEMS
LOCALLY-MADE CRAFTS
FULL-SERVICE COFFEE SHOP

We Deliver!

814.662.4100 | 622 Springs Rd, Springs, PA | whisperingpinesfuniture.com

Skip Around Town

By Skip "Peter Gunn" Carr

Caitlin with Dhianing Pramasari from Jakarta, Indonesia, cheesing around in New York City

I begin this month on, for us, a very sad note. In recent weeks we have lost three wonderful friends who have affected our family in various ways over the past thirty-plus years.

Eva Jean Maust of **Accident** died on September 8th after her battles with failing health. We first met **Eva Jean** when we took **Caitlin** to **Cherry Glade Day Care Center** in 1991. She ran that center with all the love, compassion and professionalism that we came to respect over the years. When **Caitlin** and her friends entered **Accident Elementary School** they were more than prepared for the experiences and challenges ahead. Anyone who knew **Eva Jean** knew that she, above all else, loved children. It was evident that she loved my daughter and all of her friends. For me, it was an honor and a privilege to know, if only for a brief time, **Eva Jean Maust**. **Linda, Caitlin** and I send our most sincere condolences to **Harold**(her husband) and his two daughters, **Lisa(Merlin) Beitzel** and **Lorena(Kenneth) Weimer**, and two sons **Barry** and **Jerry**.

Miss Emma Davis, daughter of Marisa Torch and Jordan Davis in California.

Our friend **Dave Clutter** of **Clutter Realty** in **Terra Alta, WV** also passed away in late August. **Dave**, along with his wife **Robin** and sister **Cathy**, had run the family business since his dad, **Tom**, died. In 1991 when **Linda** first started *The Lake-Front,* **Clutter Realty** became an advertiser. They remained with us until recently when **Dave's** health continued to decline. No matter how busy he was **Dave** would always find time to chat with me. He would invite me into his office, offer me a chair and away we would go making our attempts to solve all of the world's problems. I will miss **Dave** and **Linda** and I send condolences to **Robin, Cathy** and the entire **Clutter family**.

One day in late 1990, **Linda** was preparing the first-ever issue of *The Lake-Front* and she asked me if I would go out and try to sell some ads for the January, 1991 issue. My first stop was **Lakeview Exxon**. Owner **John Spoerl** said he would be glad to help.

Continued...

2 Magical Experiences...

Schoolhouse Earth

Unique Gifts
Gourmet Foods
Fine Jewelry
Garden Accents
Home Decor
Furniture
...and more!

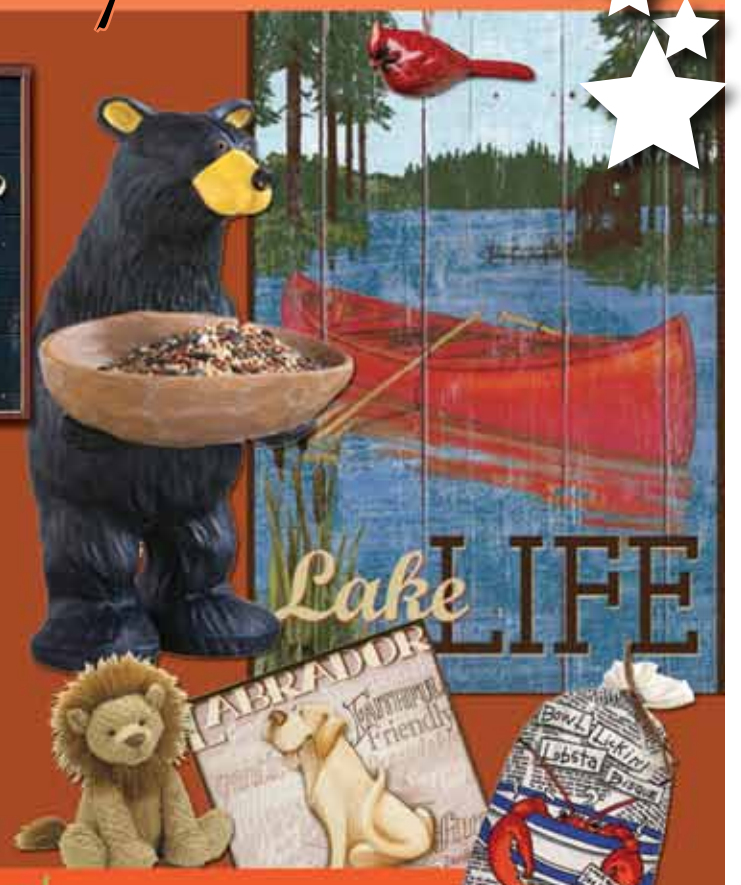

GOURMET
AND MORE! Schoolhouse Earth Sister Store

At the Fort in McHenry, 1550 Deep Creek Drive,
Suite E, McHenry, MD 21541 240-442-5104

www.schoolhouseearth.com 1-800-223-4930
Located at 1224 Friendsville Rd • Friendsville, MD 21531 * Open 7 days a week 10-6

Kortney Kyle, grand-niece of my friends Bonnie and Doug Klotz of Klotz Farm on Route 42

Amanda Tout and Linda Shillingburg...waiting to offer you the warmest hospitality when you check in at The Wisp Resort

John then became the first customer that I had secured for **Linda's** new magazine. Over the years, **John** and I became friends...we even hoisted some suds occasionally. **John Spoerl** was a generous man, a community leader and a steadfast friend to so many. We will miss his smiling face and keen wit. I send my condolences to **Elaine Solomon** and **Snuffy Iden**, two who I know will dearly miss their good friend **John Spoerl**.

I send thanks again to **Keith Handyside** for all of his help delivering *The Lake-Front* over the past several months. I don't even mind it when he calls me ***"Miss Daisy"***.

Thanks to **Glotfelty Tire** in **Oakland**, as always for the prompt and professional service last month. We have purchased our tires from Glotfelty since we moved here in 1987...one of the best decisions that I have been a part of.

There is only one letter of the alphabet that does not appear anywhere in the name of any of our fifty states...do you know what that letter is? I'll bet that **Quenton Quackenbush** knows.

Continued...

Local Favorites in McHenry, MD

BLACK BEAR TAVERN

OPEN:
MON-SAT
11AM-1AM;
SUN
11AM-12AM

*BEST BURGERS & CRABCAKES ON THE LAKE!
*FRESH HOMEMADE DESSERTS!
*EVERY GAME - ON 30 TV'S!
*DAILY LUNCH SPECIALS!
*GREAT BANQUET MENU - BOOK US FOR PARTIES & SPECIAL EVENTS!
*LIVE MUSIC!

EAT . DRINK . DANCE

CHECK OUT THE LATEST ENTERTAINMENT & SPECIALS AT:
WWW.BLACKBEARTAVERN.COM

At the Fort, off 219, MCHENRY, MD
301-387-6800

BLACK BEAR Wine & Words

Fine Wines and Gently Used Books

Wed-Sat 11-7; Sunday 1-6

Located Behind the Black Bear Tavern

Free Daily Tastings at our Wine Bar!

Off-premise bottle/case sales
Gourmet Cheese Plates
Custom Gift Baskets

10% Off 1/2 Case or More

301-387-7955

www.blackbearwineandwords.com
Like us on Facebook: blackbearwineandwords

Lake Salon

A Full Service Salon

Hair, Nails, Waxing, Lash Tinting, Facials, Airbrush Makeup, Massage, Spray & Bed Tanning

WALK INS WELCOME!
Follow us on Facebook and Instagram!

301-387-9400
Behind Black Bear Tavern

www.lakesalon.com

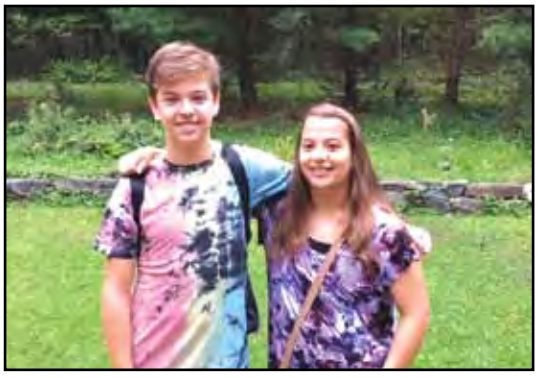

Derek and Lindsey Skidmore, age 15- heading to 10th Grade. Son and daughter of Lorie and Ron Skimore of Deep Creek Pottery (picture sent in by Lorie)

GENE: When the clock struck midnight yesterday, I said to myself, "Gene, everything is coming your way".

SKIP: Well that's a wonderful way to start a new day. What did you do then?

GENE: I quickly pulled back into the right lane.

Another business that I have visited for many, many years is **Hilltop Fruit Market** in **Grantsville**. Fresh fruit and vegetables, jams and jellies, and miles of candy. Every once in a while while I am there, I get a bag of Reese's chocolates for my friend **Richard Johnson** of **Friendsville**...easy to find on Route 40 just off of Exit 22 of Route 68.

It was **Reba McEntire** who said, "To succeed in life you need three things: a wishbone, a backbone and a funny bone".

Anna, age 13, and Carla, age 8, ready for the first day of school...daughters of Cheryl and Charles DeBerry of DeBerry Farm in Oakland (picture sent in by Cheryl)

Sorellee's

Eat In, Carryout or Delivery!
301-387-2424

DAILY SPECIAL
2 for $24
Two - 16" Pizzas with 4 Total Toppings

Also Offering **Homemade Crab Soup**
Available In-House or To Go
by The Quart or The Gallon

Ask about our
$4.99 Daily Lunch Special!

Sorellee's Pub
$2.00 Canned Beer Every Day!

Best Bloody Mary's In Town!

zip 'eez

Convenience
Beer/Wine/Spirits Store
Sun: 8 - 5; Mon - Thurs: 6am - 9 pm
Fri: 6am - 10 pm; Sat: 8am - 10pm

WE DELIVER ALCOHOL!

301-387-2992
Call one number and order from both stores!
17869 Garrett Highway
Between Deep Creek and Oakland

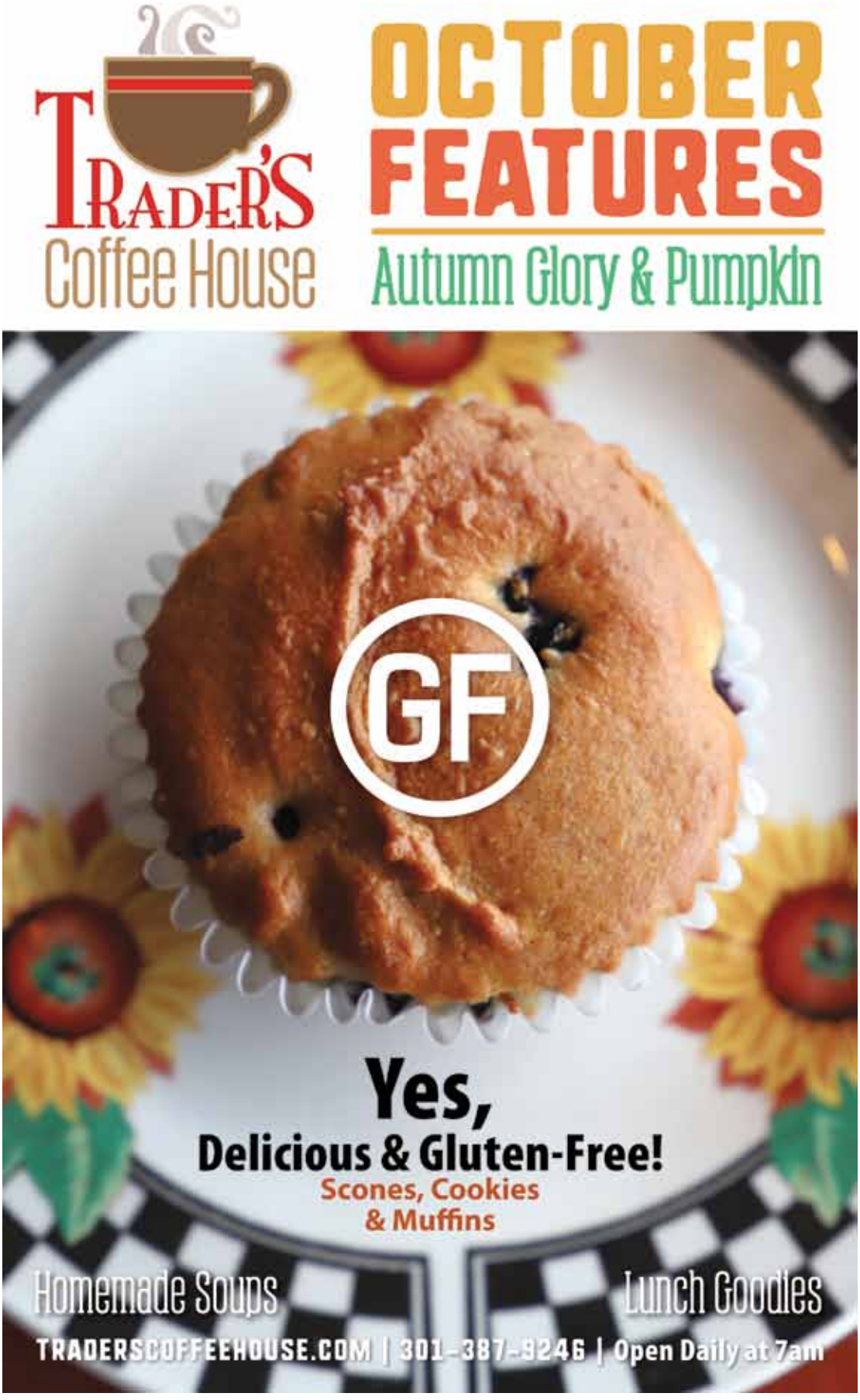
TRADER'S
Coffee House
OCTOBER
FEATURES
Autumn Glory & Pumpkin
GF
Yes,
Delicious & Gluten-Free!
Scones, Cookies
& Muffins
Homemade Soups
Lunch Goodies
TRADERSCOFFEEHOUSE.COM | 301-387-9246 | Open Daily at 7am

I was very excited and satisfied that my experiment last month of being sponsored and produced by **Blakely Glotfelty Deutsch** was a rousing success when a perfect stranger came up to me on the street and said, "Your column this month was the second classiest I have ever read". I have to say, though, that some of the glitter came off of his statement when he added, "The other one that I read about the one horse soap and lei offered much deeper insight and a more lasting meaning".

It was **Mac Davis** who wrote, "Some people say I'm egotistical, heck, I don't even know what that means...I guess it's got something to do with the way that I fill out my skin-tight blue jeans".

Did you know that you can get 20% off of all single variety cases of wine EVERYDAY at **McHenry Beverage Shoppe**...yes, you can... **McHenry Plaza** on **Route 219**, next to **Ledo Pizza** and across from **Funland**.

Eugene Arthur Luther Aloysius Hamm in an action photo. Gene was inducted into the Brewer High School Athletic Hall of Fame on September 20, 1918...I mean 2018.

Say it with Flowers

• Fresh, Beautiful Cut Flower Arrangements
• Custom Silk Arrangements
• Balloon Bouquets
• Candles & All Occasion Gifts
• Wedding Flowers & Wedding Rentals
• Sympathy & Funeral Flowers
• Quality Fruit & Gourmet Baskets
• Edible Arrangements
• Memorial Silks

Clara's GARDEN
FLORIST & SPECIAL EVENT RENTALS
240-488-1221

Home Decor Items
Wedding Planning Services
Party Supply & Rental Shop
Tuxedo Rentals & More

PH: 240-488-1221
Downtown Oakland ~ 210 E Alder St
Monday - Friday 9AM -5PM
Saturday 9AM - 3PM
www.clarasgardenflorist.com

Fall Savings!

Bear Creek TRADERS

Market Square Shopping Center
301-387-2380
Open Daily

Men's & Women's Flannel Pants
$9.99
Reg. $19.99

Yankee Tumblers
2 for $20

Men's Sherpa Fleece Lined Hoodies
$39.99
Reg. $69.99

Deep Creek Lake Crewneck Sweatshirts
$12.99
Reg. $22.99

Melissa & Doug Toys
20% off

Headquarters for Deep Creek Lake Wear & Souvenirs

Autumn Glory Tent Sale
Up to 50% off
and Greater Savings
Friday Oct.12 - Sunday October 14

EST. 1830
WOOLRICH
The Original Outdoor Clothing Company™

www.ShopDeepCreek.com

Cara Brack of Oakland, daughter of Tawny Brack. Cara is now attending Law School at Duquesne University(picture sent by Tawny)

Here's one for my producer **Blakely** who teaches fifth grade. I offer this because I think it gives a positive message to the class as well:

MRS. DEUTSCH: Give me a sentence with the word "fascinate" in it.

SHIRLEY: Walt Disney World is fascinating.

MRS DEUTSCH: No, I'm looking for the word *"FASCINATE"*.

WILLY: There is a world of fascination in space travel.

MRS DEUTSCH: No. Remember class I'm looking for the word "fascinate".

LITTLE JOHNNY(Oh, come on, you knew from the very beginning that it was going to be **"Little Johnny"** that finishes this off): **Skip** has gained so much weight that he can only fasten eight of the ten buttons on his shirt.

Senators Chris VanHollen and Ben Cardin with Paula Yudelevit and Mary Callis at last month's Art, Wine & Beer Festival.

up to $10 OFF
WaveRunner or Pontoon Boat Rentals!

FEATURING
Yamaha VX Sport WaveRunners
with up to 3-person seating
And Godfrey Sweetwater Pontoons
seating up to 13 people!

Guided WaveRunner Rides

Next to Lakeside Creamery
on Rt. 219 at the Lake
301.387.0725
www.funtimewatersports.com
Open Daily through Labor Day
*restrictions apply; subject to change.

FunTime Watersports

Lake Tours!

$10 Off Early Bird & Sunset Rentals
First or last rental.
Reservations required.
Present coupon at arrival.

$5 Off Anytime Rentals
Reservations required.
Present coupon at arrival.

Honi Honi Bar
honi-honi.com
LIVE ENTERTAINMENT EVERY FRIDAY & SATURDAY NIGHT
Friday 10/5 ~ Campfire Gypsies @ 8
Saturday 10/6 ~ American Band, 1:30
Zombie Party w/ Optimus Riff @ 8
Friday 10/12 ~ Time Flies @ 8
Saturday 10/13 ~ Street Level @ 1:30
Undercover @ 8
Friday 10/19 ~ Boathouse @ 8
Saturday 10/20 ~ Shallow 9 @ 8
Friday 10/26 ~ Campfire Gypsies @ 8
Saturday 10/27 ~ Halloween Party w/
The Remedy @ 8
*bands subject to change
OPEN THUR & FRI @ 3, SAT & SUN @ 12 ~ HAPPY HOUR THUR & FRI 3-8

Your ad deserves to be on the BIG screen
Call Marta @ 301-387-4020 or email marta@arrowheadmarket.com for advertising opportunities
GARRETT CINEMAS

EST. 1943
UNO
PIZZERIA & GRILL
DEEP CREEK LAKE
301-387-4UNO

Kid's Day
every Tuesday
Kids 10 and under eat free with each adult entrée*
*from a select kid's menu

Happy Hour
M-F ~ 3-6 & 9-CL
All day Sunday
in the lounge

Double Nickel Club
every Wednesday
Patrons 55 and over get 40% off their bill.*
*Free membership in Double Nickel Club required

TRADITIONAL AUTUMN GLORY TURKEY DINNERS
Friday October 12th & Saturday October 13th
Turkey, Cornbread Stuffing, Mashed Potatoes & Gravy, Green Beans, Dinner Roll & a slice of Pumpkin Pie
$10.59
BRING THE KIDS FOR TRICK OR TREAT
October 31st, 5 - 7pm
NOW TAKING ORDERS
Let us prepare your Thanksgiving dinner with all the fixin's
ARROWHEAD MARKET
301-387-4020 arrowheadmarket.com

"Pack up the babies and grab the old ladies..."

There were two winners of the **September Trivia Contest. Nellie Henken of Keyser, WV** won a $25.00 Gift Certificate to **Dutch's @ Silver Tree Restaurant** on **Glendale Road**. **Harvey Bittinger, Jr.** of **Swanton, MD** won a $25.00 Gift Certificate to **Sorellee's Pizza Pub (can also be used at Zippee's)**. Both of these alert readers knew that **Blakely Glotfelty Deutsch** was the mastermind behind last month's column.. Thanks again to **Megan Till** of **Dutch's @ Silver Tree Restaurant** and **Gale Bosley** of **Sorellee's Pizza Pub** for supplying our gift cards every month.

RULES: Entries must be received by **October 18, 2018**. There will be a drawing if there are more than two correct answers.

ADDRESS: PO Box 67, Friendsville, MD 21531 or clsventures@verizon.net.

THE PROBLEM: What hit TV(detective) series starred **Craig Stevens, Hershel Bernardi** and **Lola Albright?** There is a hint in here. **PRIZES**: First name drawn gets a $25.00 gift card to **Dutch's Restaurant**. Second name drawn gets a $25.00 gift card to **Sorellee's Pizza Pub**.

I send my thanks to **Blakely Deutsch** for being such a good sport and for playing along with, what some may call, my foolishness...she is a *fascinating* lady...get it?

Until next month...see you on ***The Lake Front***.

A New Garrett County Arts Council Project

SEYMOUR

AN ART EXPERIENCE

In Cooperation with SIMON PEARCE

seymourart.org

Autumn Glory Weekend, at Simon Pearce | Friday, October 12 & Saturday, October 13

Fine Art, Regional Foods, Interactive Art For Kids, Art Demonstrations, Music & Tours

OAKLAND OIL
& PROPANE
A STUCK ENTERPRISE COMPANY
Coming Soon
Deep Creek Fireplace
and Outdoor Store
Located next to Archie's BBQ on Rt. 219
Featuring: Fireplaces, fire pits,
outdoor kitchens, grills, tankless water
heaters, generators, etc
Your Hometown Company
• Propane
• Heating Oil
• Kerosene
• On/Off Road Diesel
• Gasoline
Call today to switch your propane tank to
Oakland Oil and Propane!
301-334-2678
www.oaklandoil.com
Oakland Oil and Propane
also owns and operates
DEEP CREEK
MOUNTAIN
UTILITIES, LLC

Local and National News
and Weather 24/7

All Request Weekday
Afternoon's with Benji Law
3 to 7 PM

Hartman's Liberty Station
Rt. 219 S Accident, MD
301-746-8886

Now Featuring
Rent to Own Storage Units
Cabins • Garages • Sheds
• No Credit Check
• Various Sizes
• Small monthly payments
• Stop by for a Free Brochure

Homemade Sandwiches, Soups, Fries, Pizza & More!
Notary Service Availaible
Groceries • Deli• Bait • Lottery
Beer & Wine • Propane Station
Cappuccino & Coffee Bar

M-Th: 5:30am-10pm; Fri: 5:30am-11pm
Sat: 7am-11pm; Sun: 7:30am-9pm

B'er Chayim Temple

Looking for a way to start your weekend...
Share Shabbat with us!
Shabbat Services
Friday 7:30 pm
B'er Chayim Temple **www.berchayim.org**
107 Union St., Cumberland, MD 21502 • **301-722-5688**

"We help you... See through"
Residential & Commercial
C & J Window Cleaning
Free Estimates • Fully Insured
Serving all of Garrett County
301-697-7443
Clifton Lee, Owner • cjwindows@msn.com

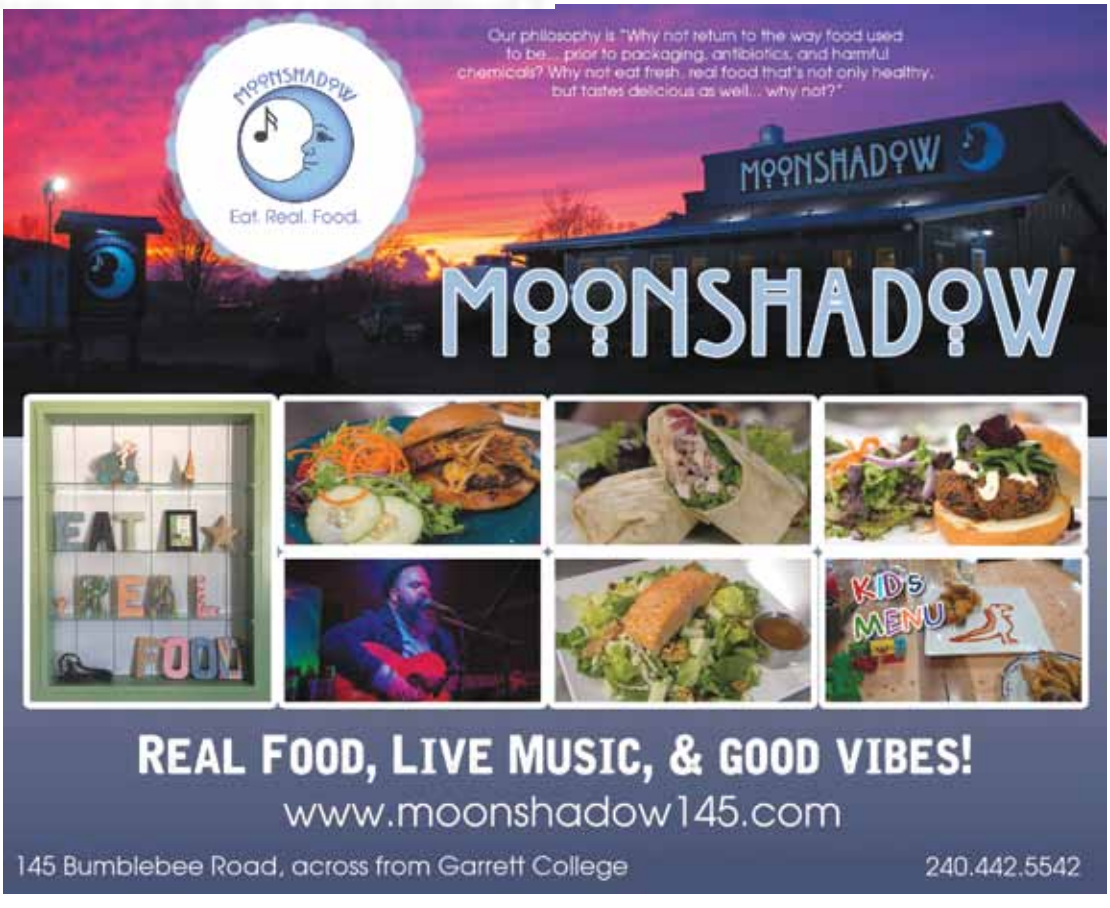

Calendar October 2018

WEDNESDAY, OCT. 3

Book Discussion: Criminal Justice -- Ruth Enlow Library, Oakland, 6 - 7 PM. Come discuss Bloodsworth: The True Story of the First Death Row Inmate Exonerated by DNA Evidence. The book describes a criminal justice milestone in Maryland that would eventually lead to the exoneration of people wrongfully accused of violent crimes. Patrons who sign up to join the discussion can pick up their free copy of the book at the Oakland or Accident Library. Space is limited, please RSVP at www.relib.net.

THURSDAY, OCT. 4

Gallery Night Fundraiser for It's In The Bag -- Smoke N Mirrors Photography, 6 - 8 PM. Hosted by the Rotary Satellite Club, enjoy food, drink, live music and peruse the silent auction featuring items from local businesses while helping to ensure that children in our county do not go hungry. "It's In the Bag" is a take-home food program for at-risk elementary school children. Tickets can be purchased online at smoke-n-mirrors.weebly.com. Cost is $30 per person or $50 per couple and is good for two drink tickets with an option to purchase additional wine or beer.

FRIDAY & SATURDAY, OCTOBER 5 & 6

Springs Folk Festival -- 1711 Springs Road, Springs, PA, 9 AM to 5 PM. The 61st Annual Springs Folk Festival takes place in Amish country during the peak of fall foliage in the celebration of PA Dutch heritage with over 100 working artisans, PA Dutch foods, continual musical performances and a large museum. Admission is $5 for 18 and over; $2 for ages 5 to 18; free for 5 and under. Group rates available. For more information, visit www.springspa.org or call 814-442-4594.

SATURDAY, OCT. 6

Highland Thrift Shop Fall Art Workshop -- Enjoy printmaking with local residents at the HIghland Thrift Shop located on Main Street in Grantsville. Suggested donation is $5 per project. Contact Regina Holliday at reggieart123@yahoo.com for more information.

Evening of Acrylic Painting -- Spruce Forest Artisan Village, 6 PM. Join instructor Peggy Nixon, former resident slate painter artist at Spruce Forest to learn more about painting. Participation fee. For more information, visit spruceforest.org

SUNDAY, OCTOBER 7

LEGO Robotics: SuGO Sunday – Come and build Sumo Wrestling Robots using LEGO MINDSTORMS. SuGO teams form at 1 PM, build until 3:30 PM. NO experience is necessary. All equipment is provided, and help is available. At 3:30, teams move to the arena and the SuGO bots battle it out tournament style. Light refreshments are available for purchase. Event takes place the first Sunday of every month. Contact Phil Malone at 301-387-2331 or email sugomaster@gearsinc.org. *GEARS Center, Accident, MD, 1 - 5 PM.*

15th Annual Aurora Barn Dance -- Brookside Farm on Rt. 50 in Aurora, WV (next to Cathedral Park), 2 - 6 PM. Join us for an afternoon of old time music and more. Born Old will be playing old time square dance music with a caller, and Aurora Celtic will play Appalachian-Irish music. Admission is $15 and this includes food and door prizes. There will also be a silent auction, a 50/50 lottery and fresh cider for sale. Children under 10 are free. Proceeds benefits the Aurora Project artists' residences and artistic and educational programs each year. For more information contact the Aurora Project at 304-735-3620 or email info@auroraproject.org.

FRIDAY, SEPTEMBER 7

Artist and Dreamers' Paint Night -- This event will be held the first Friday of each month and will feature a theme with wine and appetizers. For more information and updates visit Arts and Dreamers and Smoke N Mirrors Photography on Facebook. *Smoke N Mirrors Studio, Oakland, 6 - 8 PM.*

TUESDAY, OCT. 9

Shepherd of the Hills L.A.F.F. Din-

Continued...

Join us for Brunch, Lunch, Dinner & More!

THE MANOR STEAKHOUSE

Autumn Glory at its Finest

- Turkey Dinners & Prime Rib
- "Family Style" Meals for Parties of 6-15
- Dogfish Head Promo featuring their Spirits & Craft Brews Thursday-Sunday

Express Lunch

These are items that are available for those in a hurry, without sacrificing quality of food or service. Available from 11 am-3 pm, Mon-Fri

Sunday Brunch

10 AM to 3 PM Only

Featuring
Crabcake Benedicts
Ricotta Pancakes,
Chicken & Waffles
Enjoy a Texas Bloody Mary
or Prosecco Mimosa

Tuesday is

Prime Rib Night

830 Memorial Drive, Oakland, MD 21550 • 240-488-1104

Open Mon-Thu 11 am-9 pm, Fri-Sat 11 am-10 pm, and Sunday 10 am-3 pm brunch only (Sunday dinner available during Holiday periods.)

Reservations Welcome

www.themanorsteakhouse.com

ner - All are invited to join in dinner (Dutch treat) and fun. All are welcome - bring friends. Life after forty five - but all ages are welcome. This month's L.A.F.F. dinner begins at 6 PM, location TBD. For information email b.colville1974@gmail.com.

Live Model Drawing -- This is a monthly, 2-hour sketching (drawing or painting) session. Artists will be required to preregister and pay in advance ($15 per session). Art sessions will be scheduled for the second Thursday of each month, from 6 pm to 8 pm in Smoke N Mirrors Photography's Oakland Studio, (114 S 3rd St., Oakland, MD). This is a nude, fine art modeling session and will feature one model per session but both male and female models will be scheduled, depending upon availability. 6 pm to 8 pm

WEDNESDAY - SUNDAY, OCTOBER 10 - 14

51st Annual Autumn Glory Festival -- Countywide. This popular festival includes parades, music, craft shows, kick-off reception, musical competitions, farmers market, scenic driving tour and more. Garrett Regional Medical Center, a proud affiliate of WVU Medicine is the sponsor of the event. For more information visit www.visitdeepcreek.com for call 301-387-4386.

WEDNESDAY, OCT 10

Friends of the Library -- Love your local library? Want to help shape its programs and future? Become a Friend of the Library and contribute your ideas and talents. Join us to discuss programs and activities you'd like to see. *Oakland Library, every second Wednesday of month, 6 - 7 PM.*

2018 Autumn Glory Kick-Off Dinner and Reception -- McHenry Lodge, Wisp Resort, 6 PM. The Garrett County Chamber of Commerce invites you to Kick-Off the Autumn Glory Festival with their annual dinner. Social Hour begins at 6 PM, with hosted beer and wine; dinner and program including naming of the Golden Ambassador from 7 - 8:30 PM with dancing until 10 PM. Meet the King and Queen and enjoy music from Norman Networking & Promotions. Cost for Chamber members to attend is $100 per person, $195 per couple and $750 for corporate tables of eight. Prices rise after October 1. Deadline to register is Friday, October 5th. Contact Holly Lane at 301-387-6171 or email holly@garrettchamber.com.

THURSDAY, OCT. 11

Oktoberfest Dinner & Celebration - Oakland Fire Hall, 4 - 7 PM. Featuring German-style food and drink and lots of good family fun. Oktoberfest is sponsored by the Oakland Volunteer Fire Department. Free admission, dinner charge. Contact 301-334-3535 for information.

Fireman's Parade - Downtown Oakland, 7 PM. Enjoy this large fireman's parade with fire and rescue units traveling over 200 miles from throughout the tri-state area. For information, contact 301-334-3535.

FRIDAY, OCTOBER 12

Official MD State Banjo and Mandolin Championships -- Southern Garrett High School, 7 PM. Doors open at 6 PM, with a program start of 7 PM. Celebrating the sounds of the Appalachian Mountains showcased by musicians of all ages as they compete for prizes and the state title. Featured performers and special guests. Sponsored by the Town of Oakland and the Greater Oakland Business Association. Admission is $15, $12 in advance, under 10 is free. Call 301-334-2691 for information or visit www.agreatsmalltown.com.

FRIDAY & SATURDAY, OCTOBER 12 & 13

SEYMOUR: An Art Experience -- Simon Pearce: Master Glassblowers, 265 Glass Drive, Oakland, MD, 10 AM to 6 PM. SEYMOUR is an art experience featuring Fine art, traditional fine craft and regional food exhibitors who will be selling all hand-crafted work. Bring the Kids…there will be an interactive and experiential learning corner for them to explore. Expect an assortment of exciting art demonstrations, entertainment and live music. At this location you may also watch renowned Simon Pearce artisans at work and visit their retail gallery. Parking and admission are free. For more information, visit seymourart.org.

Continued...

Stomachs can't tell time

Rt. 219 North • Oakland, MD
301-533-9513

Rt. 220 S • Keyser, WV
304-788-3090

Open 24 hours

Denny's

COMMON SENSE SERVED DAILY

Fresh 'n Hot DEEP CREEK Donuts

Delicious homemade
DONUTS
made to order while you watch!

Open Daily Mid June through Labor Day
Friday, Saturday & Sunday 7 AM to 2 PM

Kettle Corn Popcorn!

25 Flavors!

• Fresh Homemade Fudge
Buy a Pound, Get a 1/4 Pound Free!
• Fresh Roasted Candied Nuts
• Your Favorite Flavors of JELLY BELLY Jelly Beans
• Chocolate-Covered Pretzels, S'Mores, Turtles

& More!

COPPER KETTLE Popcorn Factory

We Ship! Call to Order
Open Weekends & Holidays
Check out our tins & popcorn flavors at
www.copperkettlepopcornfactory.com

20294 Garrett Hwy at Deep Creek Lake
301.387.5655

FRIDAY - SUNDAY, OCTOBER 12 - 14

45th Antiques & Makers Fair -- Oakland Community Center (old Armory), 8th and High Streets. Hosted by the Civic Club of Oakland, Friday & Saturday: 10 AM to 6 PM; Sunday: 10 AM to 3 PM. New makers this year include blacksmith, baskets, furniture, jewelry & more.

SATURDAY, OCT. 13

Autumn Glory Grand Feature Parade -- Downtown Oakland, 1 PM. This huge parade features bands, marching units, clowns, drum and bugle corps, and many unique floats by local clubs and organizations. The Grand Feature Parade is sponsored by First United Bank & Trust. Free admission.

Western Maryland Tournament of Bands -- Southern Garret High School Field on Dennett Road, 6 PM. Marching bands from the tri-state region come together for a judged performance competition at Southern High School. This is great entertainment for the entire family. Concessions available. Event hosted by the Southern Garrett Band Boosters. Admission fee. Contact 301-616-3257 for information.

Apple Butter Boil -- Swallow Falls State Park, 9 AM to 4 PM. Join the park staff during the annual Apple Butter Boil demonstration. Locally made apple butter will be for sale during the demonstration. Apple butter made at the demonstration will be on sale once it is ready, usually after 3 PM. Supplies are limited. No admission fee, but there is an entrance fee to the park, call for details at 301-334-9180.

Highland Thrift Shop Fall Art Workshop -- Enjoy printmaking pumpkin cards with local residents at the HIghland Thrift Shop located on Main Street in Grantsville. Suggested donation is $5 per project. Contact Regina Holliday at reggieart123@yahoo.com for more information.

DEMFEST 2018 - The Alley, Oakland, 6 to 10 PM. Join us for Pizza, Popcorn and Politics. This Garrett County Democratic Central Committee fundraiser brings people across Maryland who are interested in Democratic issues for an evening of music and camaraderie. Meet the candidates, re-connect with old friends. Build the Democratic Party in Garrett County for positive growth and change. Cost is $40 for adults, $20 for students and is available by clicking the Facebook Event page link.

Official Maryland State Fiddle Championships -- Southern Garrett High School, 7 PM. Doors open at 6 PM with a program start of 7 PM. Celebrating the sounds of the Appalachian Mountains showcased by musicians of all ages as they compete for prizes and the state title. Featured performers and special guests. Sponsored by the Town of Oakland and the Greater Oakland Business Association. Admission is $15, $12 in advance, under 10 is free. Call 301-334-2691 for information or visit www.agreatsmalltown.com.

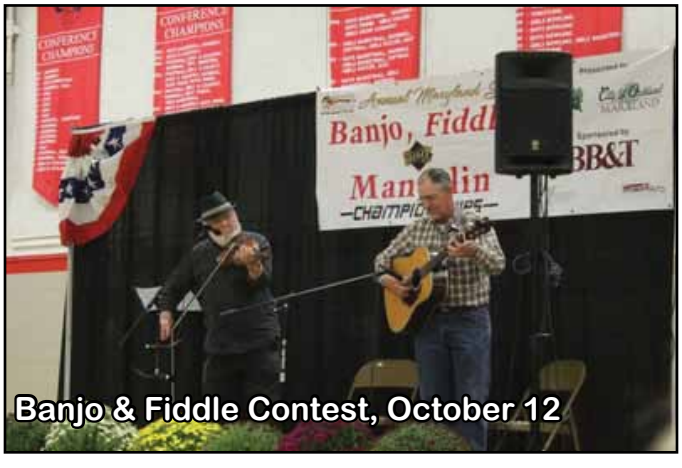

Banjo & Fiddle Contest, October 12

SATURDAY & SUNDAY, OCTOBER 13 & 14

Autumn Glory Craft & Gift Show -- Garrett County fair Ag Heritage Hall. Open Saturday from 10 AM to 6 PM and Sunday from 10 AM to 4 PM. There will be a wide variety of crafts and gifts including woodworking, candles, painted decor, jewelry, specialty foods and more. Refreshments are available for purchase. Free admission and parking. For more information, email holly@garrettchamber.com.

SUNDAY, OCTOBER 14

Autumn Glory Festival Car Show -- Downtown Oakland, 9 AM to 3 PM. Biggest car show in Garrett County with over 400 participants last year. Antique, street rod, classic car, truck and tractor show. Registration fee is $15 and includes a t-shirt, wall and dash plaques for the first 350. Food and raffle tickets available. Oakland businesses will be open. Free to spectators. For information, call 301-334-4303.

No Hands Sundae Eating Contest -- Lakeside Creamery, Deep Creek Lake. Registration at 12:30 PM, contest begins at 1 PM. Kids and Kids at heart will bury their faces in 2 scoops of vanilla ice cream, gooey chocolate syrup, sprinkles and whipped cream at this annual contest. Fifteen to twenty-five contestants compete at a time by age group. $5 registration fee benefitting local charity, Garrett Mentors. Advance registration is suggested by calling 301-387-2580.

Continued...

Looking for your next adventure?

970 Deep Creek Drive • McHenry, MD • 1-866-DCLSOAR

20160 Garrett Hwy. (At Will o' the Wisp), Oakland, MD • 1-833-2-SPLASH

1899 Deep Creek Dr, McHenry, MD • 301-387-0732 • Open Daily

1077 Deep Creek Drive, McHenry, MD • 1-844-GOBOAT1

The Great Pumpkin Race -- Whitewater Course at Adventure Sports Center International (ASCI), atop Wisp Mountain. Benefits Hospice of Garrett County. Pick a pumpkin and race it down the whitewater course or create / bring a decorated pumpkin for the decorating contest. Sunrise service will begin at 9 AM, event begins at 10 AM. Pumpkins will be released at Noon.

TUESDAY, OCTOBER 16

DIY: Make Your Own Feedbag Tote -- Garrett College Northern Outreach Center, Grantsville, 6 - 8:30 PM. Tap into your creative side and learn the steps to turn a feed bag into a sturdy and useful tote for groceries, the beach, books, or kids overnight bag. Bring your own feed bag and one yard of cotton fabric to line the bag along with a cutting mat, large cutting ruler, rotary cutters, scissors, pin cushion, upholstery threat, heavy duty sewing needle and sewing machine. This is a project for people with basic sewing skills and knowledge of your machine. Registration closes October 9th. Cost is $19. Visit www.garrettcollege.edu to sign up.

TUESDAYS, OCTOBER 16, 23 & 30

Basic Cake Decorating -- Garrett College, 6:30 - 8:30. Learn the skill of cake decorating in this introductory course. Get in touch with your artisitic side learning a variety of techniques from how to bake a great cake, to icing ingredients, to frosting a cake perfectly smooth. Learn how to fill bags and pipe borders, write on cakes and make roses. The course is being instructed by Tracy Sanner. Cost is $39 plus $18 for supplies. Visit www.garrettcollege.edu to sign up. Registration closes October 9th.

THURSDAY, OCTOBER 18

Open Mic Night -- Our Town Theatre will host an open mic night every third Thursday of the month beginning at 7 PM. This is open for any performances, including singing, readings, monologues, etc. For more information, call 301-334-5640 or visit www.ourtowntheatre.org.

Restoring the American Chestnut: A research & volunteer Effort -- Appalachian Laboratory, Frostburg, MD, 6:30 PM. Katia Engelhardt will present current research efforts to restore the American chestnut, a tree that once dominated the forests of the eastern US and served as an important economic resource for the region. Watershed Moments events, held at the Appalachian Laboratory, are free and open to the public, For more information and event updates, visit www.umces.edu/watershed-moments or call 301-689-7102.

FRIDAY, OCTOBER 19

Costume Bowl -- The Alley in Oakland, 8:30 PM. Benefitting the House of Hope celebrating 40 years of service in Garrett County. $30 ticket includes bowling, food and more. Contact 301-334-5640 for tickets.

SATURDAY, OCTOBER 20

Evening of Acrylic Painting - Spruce Forest Artisan Village, 6 PM. Instructor, Peggy Nixon, former resident slate painter artist at Spruce Forest Artisan Village. Contact: 301-895-3332 for registration information.

Zombie Run -- Oakland Town Pavilion, Registration begins at 4 PM, race at 5 PM. This event, benefitting Cindy's Fund features a 5K race / 1 mile walk and a monster dash for kids age 9 and under. Zombies will be on hand to help you along and prizes will be awarded for all age groups. Hang around for music, games and food including Triple B Barbeque and Kona ice. $25 registration fee in advance, $30 day of event. For more information, visit Cindy's Fund on Facebook or call Mandy Shaffer at 301-616-6709.

TUESDAY, OCTOBER 23

Acrylic Painting: Pears -- Spruce Forest Artisan Village. Intro to succesful layout and color application with instructor Mary Byrd. She is a former designer with Hallmark Cards and owner of a graphic design business. All levels of students welcome. Course fee, contact mary@marybyrdproductions.com for more information.

TUESDAY, OCTOBER 23 - NOVEMBER 13

Writing Creative Nonfiction for Magazines -- Garrett College, 6 - 8 PM, four sessions. This course will focus on applying creative nonfiction. The goal is to be prepared to submit written work for publication. IN addition to the craft of writing, the class will also focus on issues researching magazine markets, and writing effective query letters. Students should be prepared to write weekly assignments, read them in class and participate in critiquing work of others. Cost is $49 for Maryland Seniors, $59 for Garrett County residents, $64 for out of county residents, $69 for out of state. Instructor is Tony Lolli. Contact www.garrettcollege.edu for registration information. Registration closes October 16.

THURSDAY, OCTOBER 25

Arts Connection -- Oakland Ruth Enlow Library, 6 - 8 PM. Join fellow artists and arts enthusiasts to network, collaborate and create together. Whether you are a painter, woodworker, photographer, musician, writer or have a passion for the arts, bring your open mind, curiosity, and help create a community! The Arts Connection is facilitated through Garrett County Arts Council's Arts RoundTable and is open to everyone. For more information, contact GCAC at 301-334-6580.

Continued...

Spectacular

MOUNTAIN MODEL HOME SALE!

Live near the lake, slopes & links!

Own this Furnished, Move-In-Ready

Cape Style Home & Lot

3 bed, 2 bath + HUGE BONUS SPACE

Open floor plan, trey ceilings & much more!

only $349,900

Berlin Homes • 814-233-0738

TOUR 3 furnished model homes including our NEW log home!

Dixon Contracting • 301-697-1379

Resort area homesites on sale from just $79,900

- Adjacent to world class, 4-season recreation
- Ask about our overnight stay packages

call (877) 888-7581 X860

or visit DiscoverDeepCreek.com

Brokerage services provided by: GLS Realty, LLC • Office: 301-387-8100 • Isabel Colonna, Broker

SATURDAY - MONDAY, OCTOBER 27 - 29

Beginning Weaving Workshop -- Spruce Forest Artisan Village, 8 AM to 5 PM each day. An introduction to weaving on a four shaft loom, this three day class will take you through two projects. The first day is spent weaving a small project from beginning to completion. The next two days are spent on a pattern sampler that is woven with perle cotton in squares. There is an optional text book for this class. Limit four students. Class held in Instructor Ann Jones cabin. For registration information, contact annjones@spruceforest.org or call 301-895-3159.

SATURDAY, OCTOBER 27

GCCW Conference: Heroine Movie and Discussion -- Garrett College Career Technology Training Center, Accident, 8:30 AM to 2 PM. Heroine chronicles the stories of three women working to break the devastating cycle of drug abuse and overdose while showing a different side of the fight - one of hope. Two of the featured women, Jan Rader and Judge Patricia Keller, will be in attendance and available for a post film discussion. Cost is $10 for continental breakfast and lunch. Donations accepted to offset additional costs. Sponsored by the Garrett County Commission for Women (GCCW). For more information, visit www.gccw.info.

For the Thrill of It Halloween Spooktacular -- Broadford Park Pavilion, 5 PM. Hosted by Brenda's Body Shop, this fund-raiser for Samantha Funding for the Arts will feature fun games, dances and activities for younger children. As the evening wears on the scary stuff increases featuring a performance by lots of local zombies of the iconic song an dance Thriller. Evening also features a Haunted Hayride sponsored by the Southern High School theatre department. To register, visit www.breadsbodyshop.com and click the link "A Cause to Move".

ONGOING EVENTS:

Garrett County Barn Quilt Tour -- Take a narrative, self-guided tour to see the beautiful barn quilts located around Garrett County using your cell phone. Call 301-501-5063 to get started. Check out the website or stop by the Garrett Co. Visitors Center for up to date maps. GarrettBarnQuilts.org.

STATE PARKS—Campfires, nature hikes and identification, arts and crafts, tours and demonstrations. Visit www.dnr.md.gov/publiclands/western.html for more information.

Deep Creek Lake State Park: .387.7067
New Germany State Park:301.895.5453
Swallow Falls State Park: 301.334.9180
Herrington Manor — 301.334.9180
Potomac State Forest : 301.334.2038

Deep Creek Lake Discovery Center—Deep Creek Lake State Park, open weekends from 10 AM to 4 PM. Children and adults can enjoy the interpretive environmental center, exhibits & Nature Shop and special programs and hikes. For a list of activities, phone 301.387.7067. or visit www.discoverycenterdcl.com.

Through October 21

Spruce Forest Artisan Village: Guest Artist Joan Miller. Scherenschnitte (paper cutting) artist Joan Miller creates intricate pictures using small sharp scissors to cut detailed designs. She creates different sizes and a wide range of subject matter and presents her work framed. To learn more about Spruce Forest Artisan Village, visit www.spruceforest.org.

Through October

Spruce Forest Artisan Village: Guest Artist Lenore Lancaster -- Working in colored pencil, Lenore's favorite subjects are animals, people and scenes from everyday life. Located in Alta's cabin, Lenore will be demonstrating her techniques and offering original miniatures as well as printers of her work in the cabin. To learn more about Spruce Forest Artisan Village, visit www.spruceforest.org.

Spruce Forest Artisan Village: Guest Artist Mary Byrd. -- Located in the Red Shed, Mary uses acrylics with mixed media techniques to produce her colorful abstract and semi-abstract subject matter. She has worked at Hallmark Cards, and operates a graphic design business in Washington, DC. To learn more about Spruce Forest, visit www.spruceforest.org.

Tuesday - Saturday:

Hart Adoption Wing Open House -- HART Animal Center, 10 AM to 5 PM; Wednesday: 11 - 7. Come and visit our adoptable pets. And if you're coming to adopt, bring your own on a leash to meet our animals. www.hartforanimals.org.

Wednesdays:

Wonderful Wednesdays in Oakland, MD offers store specials, the Mountain Fresh Farmers Market, carriage rides, story hour at the Oakland B&O Museum and more!!!

Mountain Fresh Farmers Market – Mountain Fresh Pavilion, downtown Oakland, 10 AM to 1 PM through October. Our old-fashioned market features fresh vegetables, fruits, berries, fresh and dried herbs, baked goods, jams & jellies, fresh eggs, grassfed meats, handmade crafts and more. www.mountainfresh.org.

Friend's Store -- Sang Run Road, MD (4 miles past Wisp), 9 AM to 4 PM. Discover Garrett County history and farm life at Friend's Delight Farm and Store. Artisan demonstrations, kids activities, gardens,

hayrides and more! Picnic by the river, hike or just enjoy our porch. 301-387-7067.

Fridays:

Friday Game Night - Bring a game to share, or just come and join in on the fun. Open to those 12 or older. (If under 12, an adult must attend). College students welcome. Bring a game to share. Some games available. Garrett College Cafeteria, 6pm-9:30pm, FREE. Call Rick Egvedt at 301.501.8218 for more information.

Saturdays:

Mountain Fresh Farmers Market – Mountain Fresh Pavilion, downtown Oakland, 10 AM to 1 PM through October. Our old-fashioned market features fresh vegetables, fruits, berries, fresh and dried herbs, baked goods, jams & jellies, fresh eggs, grassfed meats, handmade crafts and more. mountainfresh.org

Sundays:

Friends Store -- Sang Run Road, MD (4 miles past Wisp), 9 AM to 4 PM. Discover Garrett County history and farm life at Friend's Delight Farm and Store. Artisan demonstrations, kids activities, gardens, hayrides and more! Picnic by the river, hike or just enjoy our porch. 301-387-7067.

219 Indoor Flea Market
Over 4,000 square feet and 30 quality dealers to serve you
Look for our signs and flags
Collectibles • Jewelry • Coins
Bears • Antiques • Books
Glassware • Tools • Primitives
Old Toys • NASCAR • Flags
Furniture • Knives • Much, Much More!
Now open 7 days a week
US Rt 219 & Sand Flat Rd. 301-387-6088
17869 Garrett Hwy • Across from Little Sandy's Restaurant

THE GARRETT COUNTY ARTS COUNCIL GALLERY SHOP
108 S. 2nd Street, Ste. 1
Oakland, MD 21550
301-334-8139
www.garrettarts.org
Open Monday-Saturday, 10:00 – 5:30

We can service any make or model
Pick up and return to your dock!
Call today for information
301.387.0725
Next to Lakeside Creamery on Rt. 219 at the Lake
www.funtimewatersports.com
Open Daily through Labor Day

the Greene Turtle®

75 VISITORS WAY, MCHENRY
301-387-7800

BRING ON BRUNCH!

ENDLESS MIMOSA'S, BLOODY MARY'S
AND IRISH COFFEE'S FOR **$12.99**
EVERY WEEKEND STARTING AT 9AM

Come and
Taste Value at
TACO BELL®
BIG BOX
NEW FLAVORS
LOADED GRILLERS
Open daily at 10 AM
Drive Thru open 'til 10 PM
Sunday - Thursday
Drive Thru open 'til midnight
Friday & Saturday
Located at the Garrett Highway Wal-Mart Entrance

There is a Wild Place
where the mountains
are undeveloped
and pristine.
A natural paradise
where you can relax,
and reconnect
with nature.
Come Join Us
AllEarthEcoTours.com
301-746-4083

Business Spotlight

Taylor-Made Deep Creek Vacation & Sales

Celebrating 10 Years

By: Linda Carr

Few businesses have seen the type of growth and success seen by Taylor-Made Vacation and Sales. Owners Jodi Taylor Refosco, her husband Joe Refosco and brother Chad Taylor have brought their own brand of business know-how to the real estate and sales market and their attention to service, detail, and excellent employee relations have catapulted them to be the second largest real estate company in the county in just ten short years.

Their evolution has been nothing short of phenomenal. Chad and Jodi started at a young age working for their parents Zach and Linda Taylor at their vacation rental business, Mountain Lake Vacations. When their parents retired, the trio started Taylor-Made Deep Creek Vacations, each bringing their own specialty to the company. Jodi's forte is marketing, reservations and owner relations, Chad is the Network Administrator, in charge of accounting and IT, along with photography, videography, and marketing. Joe, with over 25 years of experience in customer service and hospitality, heads up the property management division including maintenance, hot tub and pool service, housekeeping, lawn work, plowing and laundry.

They grew Taylor-Made from just a few properties to now offering 400 homes available for vacation rental and over 150 homes that the company manages for non-renting second homeowners. They have about 120 full and part time employees, the majority of whom have worked for them or their family or in the property management industry for ten years or longer.

In 2014, the company expanded into real estate sales when Jay Ferguson became a partner and co-owner of real estate division, who had fourteen years of real estate sales and marketing experience. Betsy Spiker Holcomb became a partner in 2015 and the company expanded even further in 2016 with the purchase of the local Long & Foster Real Estate Company

The company hasn't slowed down yet. This year has seen the addition of 17 new agents, for a total of 43, and the expansion of their offices on Rt. 219. The addition adds 4500+ sq. foot of space that includes state of the art technology, a café style

Continued...

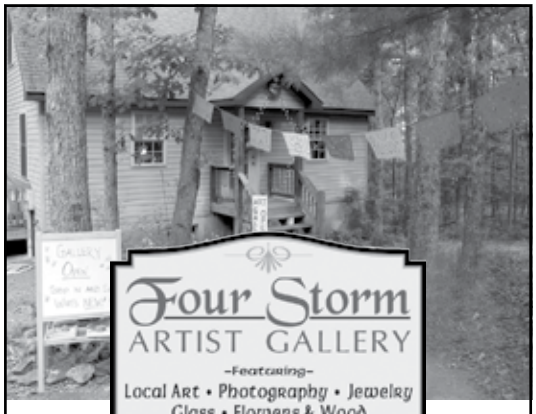

Four Storm
ARTIST GALLERY
-Featuring-
Local Art • Photography • Jewelry
Glass • Flowers & Wood

Celebrating our 10th Anniversary!

Featuring the work of more than 20 local artists...

Photography, Jewelry, Pottery, Glass & more

"Rust and Recovery"
Restored Cast Iron Cookware
Functional & Beautiful

Open Saturdays 10-5pm, Sundays 12-4pm
2107 Swallow Falls Rd. • 301-616-1094

Amish Connections and The Candy Shoppe

At the Fort by Smiley's

GPS Address:
102 Fort Drive
Suite J
McHenry, MD 21541

- Outdoor poly lawn Furniture
- Furniture
- Gifts
- Home Decor
- Chocolates
- Candies

Most products Made in USA

Wed - Sat 11-5
Sun by chance

FUN UNLIMITED

Unlimited Mini Golf at no extra cost!

100+ New & Vintage Arcade Games

Fun for the Entire Family

Terminator • Aliens • Donkey Kong • Dig Dug • Ms. PacMan
Cruis'N Exotica • Fast & Furious & Many, Many More!

PARENTS PLAY FREE!
1 Parent per child under 16

Stop by our Snack Bar

- Signature 16" 5 cheese pizza with twice basted garlic herb butter crust. - Available in a 12" thin crust as well
- The very best Chicken Tenderloins, baked, not fried
- Waffle Fries and Sweet Potato Fries - baked, not fried
- Rick's Filet Steak Sub, Pizza Dog, Meatball Sub, Chix Parm Sub.See our website for full menu and descriptions

No Markup, No Tip
No Corkage Fee!

Beer & Wine only
B.Y.O.B
No Glass Bottles

Check out our Vintage Room

(for ages 16 and older)

Featuring many Original Arcade, Pinball, Shuffleboard, Rifle, and Bowler games from the 60's & 70's

All Games Available for One Rate!

$15 per hour for the first hour then prorated by the minute
$35 Day Pass - come and go all day!

Indoor & Outdoor Seating in our Internet Café (Free WiFi)
Open Friday 4-11; Saturday 11-11; Sunday 11-8

173 Friendsville Rd, McHenry, MD (Junction of Rt. 42 & Rt. 219) **301-750-2150**
www.FunUnlimitedDCL.com

meeting room for the agents, large and small conference rooms.

Says Jay, “Our business has grown so much both in terms of agents and market share that the new office space could not have been timed better. We are looking forward to having everyone under one roof and the modern workspace, and our state-of-the-art technology is already creating a buzz. We have a unique culture and an energy that makes it fun to come to work every day. It’s a great feeling to have and it’s something special to be part of the Taylor-Made family!”

While growth and expansion are good things for businesses, however, the owners have kept focus on the one thing that has contributed to their phenomenal success… outstanding customer and employee relations

Because Taylor-Made is locally owned and operated, the owners are always available and accessible to clients and employees and can resolve any questions or issues quickly. The company’s mission remains “creating memories, exceeding expectations”, and everyone associated with their company works to do their best to achieve that with every client that walks through the door.

Owners Joe Refosco, Jay Ferguson, Chad Taylor, Betsy Holcomb, Jodi Refosco

Taylor-Made Vacations offers over 400 one to ten-bedroom vacation rental homes along Deep Creek Lake and throughout the county, with every type of amenity imaginable, from indoor pools to hot tubs, docks, pet friendly, ski access and more. The staff works closely with their owners so that all properties offer the best possible amenities and are furnished and priced to maximize rental potential. They offer 24-hour service to all of their clients and phone lines are open until 9 PM daily and are staffed by locals who know the area and the homes.

On the sales side, Taylor-Made’s many listings include everything from acreage to residential and vacation homes to commercial properties. Through MRIS, they also have access to all listings throughout the area so they can help you find just the property you are looking for.

If you are interested in selling or listing your home for rent, the team at Taylor-Made have the marketing skill to showcase your home at a whole new level. They have four photographers on staff including a videographer and can create 3-D tours of your property to help market them online. In fact, Taylor-Made’s website is state of the art and user friendly so you can see for yourself the properties offered for sales and rentals.

Their greatest asset is their staff, many of whom have been with the company since its inception and with their parents before that. They have many get togethers through the year for the staff and their families, and attend conferences all over the country to learn more about their industry. Lisa Yommer was the first office staff employee hired at Taylor-Made. “Having been with the company almost from the begin-

Continued...

You are cordially invited to our 2nd Annual Gala!

BLACK TIE
&
TAILS

A benefit for the HART Animal Center Adoption Wing
Saturday, November 3, 2018 • 6:30 PM
The Lodge at Wisp Resort

Dinner ~ Dancing ~ Auction

Tickets $100 per person (cash bar) and are available online at www.hartforanimals.org, at the HART Animal Center,or by phone at 301.387.7729

WWW.HARTFORANIMALS.ORG • 301.387.7729
1265 Bumble Bee Rd., Accident, MD 21520

HART FOR ANIMALS

Question of the Month:

What is a Sluice?

Answer: It's where you go Gemstone Mining!

Question # 2:

Where can I do this?

Answer: Next to the Lakeside Creamery!

Be prepared to have a blast & learn a lot!

SACRED GROUND MINING COMPANY

20294 Garrett Hwy.
Deep Creek Lake, MD
301-387-8474
Open 10:00 AM Daily

The newly expanded office along Rt. 219

ning, it has been exciting to watch the growth through the years. The family atmosphere makes it a great place to come to work every day," she says.

They are also members of Vacation Rentals Managers Association (VRMA), where Jodi serves as president, as well as the Vacation Rental Housekeeping Professionals, of which Joe is President. They believe strongly in giving back to the area that has been so good to them and have worked with and sponsored many area activities including the Deep Creek Lake Art & Wine Festival, Fire on the Mountain, and Autumn Glory and have raised money for The Dove Center, the House of Hope and more. In fact, they ask all their renters to leave behind any non-perishable food they didn't use while on vacation, and the employees collect and donate to local food pantries.

Says Jodi, "I am extremely proud of the many accomplishments my team has made in such a short timeframe. With new, emerging technology, we are constantly reinvesting in our company to improve the experience of our vacation rental home owners as well as our guests' experience with Taylor-Made. From dynamic pricing and apps that help streamline efficiencies and operations to our highly skilled maintenance team and growing real estate division – Taylor-Made is always improving the service we provide. I am excited to see what the next ten years have in store for us!"

For more information on this exciting and growing company, stop by their new office at 35 Town Centre Way in McHenry (across from Market Square), call them at 301-387-5999 or visit them online at www.DeepCreekVacations.com.

Discover Sailing...

Builders of
FLYING SCOT

For more information, call or write
157 Cemetery Street
Deer Park, MD 21550
(301) 334-4848
Fax (301) 334-8324
Mon-Fri: 8am-4pm; Sat by appointment only
www.flyingscot.com

SIMON PEARCE

Glassblowing + Factory Outlet
Open Daily 10-5 View Glassblowing M-F 10-3 Sat/Sun 10-5

Watch master glassblowers at work before you shop
for the finished product in our retail store.
An extensive assortment of second-quality glass is
available alongside first-quality merchandise.

265 Glass Drive Mountain Lake Park, MD | 301 334 5277 | simonpearce.com

301-387-1007

Half-Price PIZZA Is Back!

MONDAYS
Every Monday, All Day!

Lower-Level Pick-up – Fast & Easy!
BRENDA'S TAKE-OUT
ORDER & PICK-UP

NEW ONLINE ORDERING IS QUICK & EASY!

NY Minute Lunch

QUICK/Dine-In Meal SPECIALS
Weekdays from 11:00a.m.-3:00p.m.

brendaspizzeria.com | 21311 Garrett Hwy, Trader's Landing at Deep Creek

TUFF SPAS 240-321-4800

Revolutionizing the Hot Tub Industry

LIFETIME WARRANTY

on cover, shell, cabinet and base!

"The LAST tub you'll ever buy"

Made In the U.S.A.

DCL Spas & Hot Tubs

Shepherd of the Hills

FALL Into... New Hours

I'm going... YOU?

Sept 9- May 19

Sunday 10:00am

Casual Dress

1140 Mosser Road McHenry, MD

shepherdofthehillslutheran.org

Deep

1 - Fun Unlimited Arcade
2 - Garrett County Visitor's Center
The Greene Turtle
Railey Realty
Railey Mtn. Lake Vacations
3 - Wisp Mountain Resort
- Wisper's Pub
4 - Mountain State Brewing Co.
5 - National Land Partners
6- Trout's House Seafood Market
7- Market Square
- Bear Creek Traders
- Deep Creek Salon
- Perkins
8 - Taylor-Made Vacations & Real Estate
9 - Funland
10 - McHenry Plaza
- Deep Creek Pharmacy
- LEDO Pizza
- McHenry Beverage Shoppe
11 - MoonShadow
12 - Deep Creek Docks
13 - HART for Animals
14 - Rush Services
15 - LakeLife Boat Rentals
16 - The Fort
- Amish Connections
- Black Bear Tavern
- Black Bear Wine & Words
- Gourmet & More
- Harvest Moon Market
- Lake Salon
17 - Brenda's Pizzeria
-- Traders' Coffee Shop
18 - Bill's Marine
19 - Copper Kettle Popcorn Factory
- Deep Creek Donuts
- FunTime Water Sports
- Lakeside Creamery
- Sacred Ground
20 - Ace's Run Grill & Pub
21 - Tourist Trap / Christmas Chalet
22 - Arrowhead
- Honi-Honi Bar
- Pizzeria Unos
23 - Garrett 8 Cinema
24 - Deep Creek Seafood
25 - Dutch's at Silver Tree
26 - Fireside Deli
27 - J.G.'s Pub
28 - Western Trails Horse Riding
29 - Four Storms Artist Gallery
30 - Rt. 219 Flea Market
- Sorellee's Pizza Pub
- Zip'eez Convenience Store
31 - Little Sandy's
32 - Flying Scot

ON ROUTE 42/ FRIENDSVILLE
All Earth Eco Tours
Railey Design Center
Schoolhouse Earth
Vision Quest Studios
Working H Meats

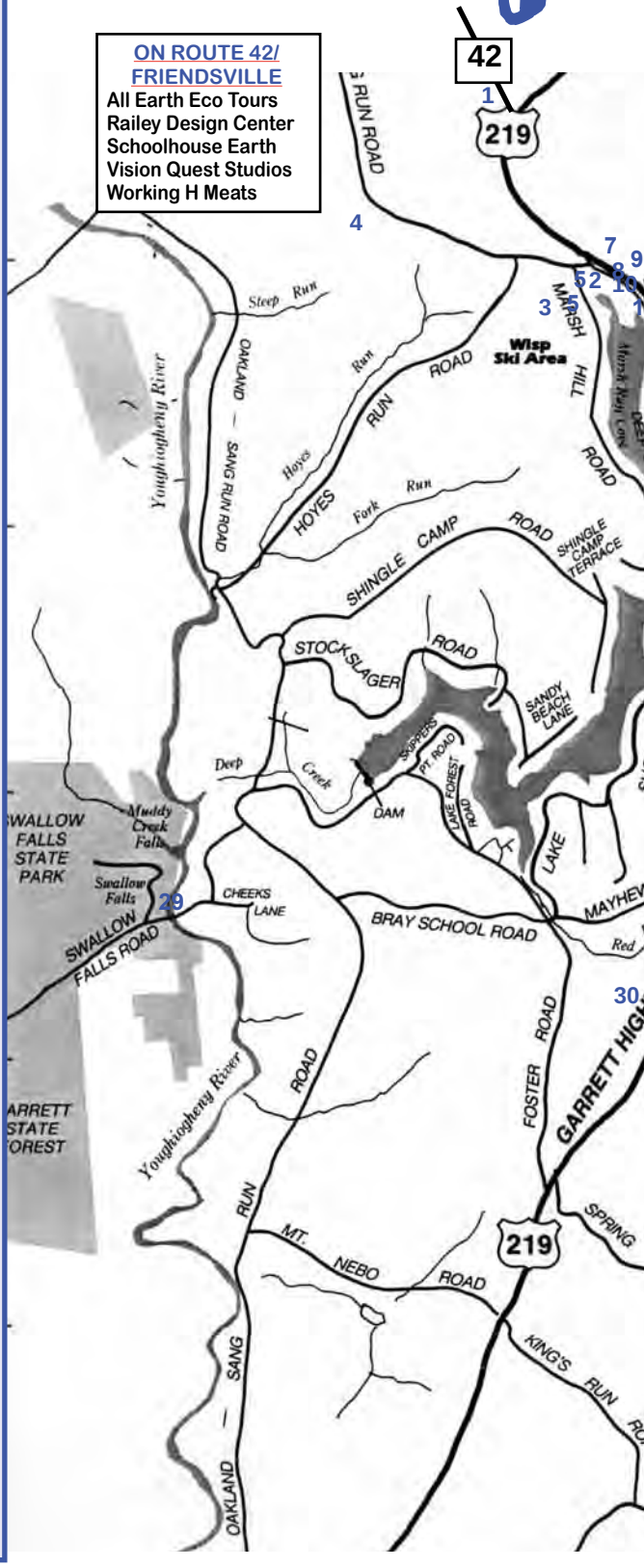

Creek Lake

IN ACCIDENT
Annie's Country Kitchen
G&W Lumber
Hartman's Liberty Station
Rolling Pin Bakery
N
McHenry
Fairgrounds
Garrett Community College
BUMBLE BEE ROAD
MOSSER ROAD
NORTH RIDGE ROAD
LODGE ROAD
ROCK
Cherry Creek
Gravelly Run
DEEP CREEK BRIDGE
INFORMATION BOOTH
DEEP CREEK LAKE STATE PARK
STATE PARK ROAD
Public Lake Access
TOOTHPICK ROAD
BRANT ROAD
Meadow Mountain Run
GLENDALE ROAD
JOHN BEACHY ROAD
NEW GERMANY ROAD
DRY RUN ROAD
495
Smith Run
Deep Creek Lake
GLENDALE BRIDGE
STATE PARK ROAD
BECKMAN'S PENINSULA ROAD
GLEN ACRES
NORTH GLADE ROAD
HARVEY PENINSULA ROAD
CLARK LOHR ROAD
North Glade Run
O'BRIEN ROAD
FORT HILL ROAD
SPRING LICK ROAD
MELLINGER ROAD
To Savage River Reservoir
WHITE OAK DRIVE
North Glade Cove
ZADDOCK MILLER ROAD
PARADISE POINT ROAD
PARADISE POINT RD
SAND
BOY SCOUT RD
HOLY CROSS ROAD
BOY SCOUT CROSSCUT ROAD
SHORELINE DRIVE
THOUSAND ACRES ROAD
SKY VALLEY ROAD
MAYBURY LANE
Green Glade Run
CROW'S POINT ROAD
PRITTS ROAD
GREEN GLADE ROAD
PINE HILL ROAD
PENN POINT ROAD
Pawn Run
PENN COVE ROAD
FLAT ROAD
PERGIN FARM ROAD
YACHT CLUB ROAD
BACK BAY ROAD
PINE TREE PT. ROAD
GREEN GLADE ROAD
PAINTER SCHOOL ROAD
CHURCH ROAD
STEIDING NECK ROAD
SWANTON HILL ROAD
GLADE ROAD
Deep Creek
HICKORY RIDGE ROAD
CHATTERTON SCHOOL ROAD
TURKEY
North Fork
MARYLAND HIGHWAY
CROSS CUT ROAD
PYSELL ROAD
SAND
135
495
135
13
12
11
14
5
16
17
18
19
20
21
22
23
24
25
26
27
28
31
32

Our owners will tell you our brand of second home ownership is truly relaxing -- no maintenance and no worries.

Lakefront and Mountaintop Homes Starting at $198,000*.

SECOND HOMES AT DEEP CREEK LAKE

Expect More. Invest Less.

Special features found in our homes include professional management as well as:

- Private Dock
- Chef-ready Kitchen
- Wood-burning Pizza Oven
- Fully Equipped Game Room
- Wine Cellar
- Theater Room
- Exercise Room
- Reader-ready Library
- Multiple Master Suites
- Fire Places
- Hot Tub
- Energy Star Certification

* Based on 1/5 fractional interest at the Overlook Home. Fractional ownership provides actual deeded ownership that can be bought and sold like any other real estate.

www.SecondHomesatDCL.com

301-387-8066

Pleasant Valley Greenhouse

Shrubs • Trees • Tools
Supplies & More

Mums & Fall Decorations
Pumpkins, straw, cornstalks, gourds, and more

301-334-0787
2224 Pleasant Valley Rd
Just minutes from Oakland
Open Mon - Fri: 9 - 5;
Saturday: 9 - 4; Closed Sun

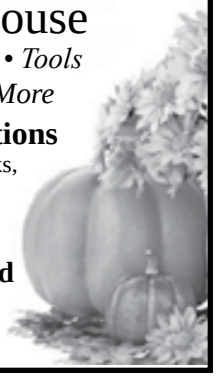

Deep Creek Pottery
Studio & Classes
CREATIVE FUN FOR EVERYONE!

Clay Workshops
Paint Your Own Pottery
Mosaic Tile Creations * Canvas Painting

Deep Creek Pottery
studio & classes

We offer private events like birthday parties, ladies nights or whatever occasion you desire!

Check out our Summer Camp Schedule on our website

Hours are by appointment 301-501-1619
deepcreekpottery@gmail.com

Frazee Photography
for
Family Portraits,
Senior Pictures
and Reunions

Julie Frazee
240-321-1061

Mountain State Brewing Co.
www.mountainstatebrewing.com

6690 Sang Run Road
McHenry MD 21541
About ¾ mi past the Wisp entrance
on Marsh Hill Rd.
301-387-3360

Hand Crafted ALES
Wood Fired FLATBREADS

Our Dog Friendly, Outdoor Deck Remains Open
****
NEW 32oz Cans of Beer To Go!
WEDNESDAYS is Locals Day 30% off all Flatbreads
****
TEAM TRIVIA every TUESDAY starting at 6:30pm
TEAM BINGO every SUNDAY at 1pm

IG: mountain_state_brewing_dcl; FB: @MSBCDeepCreekLake

www.MountainStateBrewing.com • 301-387-3360

Business Spotlight

Penn Alps Restaurant & Craft Shop

Homestyle Country Cooking & Crafts

By: Linda Carr

Those familiar with Garrett County history know that Route 40, which runs east to west throughout the county parallel to Interstate 68, is one of the most historic and famed parts of our area. Known as "The National Road", it once was used to transport settlers to the "wild" west and was part of the first highway to cross our country.

Located next to Historic Casselman Bridge

Of course, travelers then and now have always needed a good place to eat and many inns and restaurants popped up along Rt. 40, including the Little Crossings Inn, which was built in 1818 next to the historic Casselman Bridge, the longest stone arch bridge of its time. Although the arrival of interstates meant the end for many of these restaurants, this area benefitted from the vision and passion of Dr. Alta Schrock, who was called to create a cultural center for artisans and residents in her beloved Allegheny Mountains. In the late 1950's, she and a group of local professionals and members of her church purchased the Little Crossings area in Grantsville, which still held the original log cabin from the 1800's.

In 1958, the Penn Alps Craft Shop was opened. Penn Alps Restaurant opened in 1959, and incorporated part of the original Little Crossings Inn. Over the years, Dr. Schrock and her loyal team implemented her vision for an artisan community

Continued...

Offering a selection of the highest quality, fresh, natural foods!

HARVEST MOON MARKET

DINE IN OR TAKE OUT AT THE CORNER CAFE

Delicious sandwiches & side dishes made quick and fresh!

MEATS - DAIRY - FROZEN FOOD - SNACKS - BEVERAGES - BULK GOODS

SHOP LOCAL!

COME CHECK US OUT @ THE FORT IN MCHENRY!

harvestmoonmarket.net
301.387.6333

IF YOU LIKE OUR FOOD , THEN VISIT US AT LAKESIDE GRILL. OPEN MEMORIAL DAY WEEKEND THROUGH AUTUMN GLORY.

and was instrumental in moving and preserving original log cabins from throughout the area onto the property, now known as Spruce Forest Artisan Village.

Sixty years later, these institutions continue to fill Dr. Schrock's dream. The Craft Shop showcases the work of over 200 regional artisans and craftspeople, and sells everything from hand crafted soaps and quilts to original works of art, iron pieces and wooden items, both functional and beautiful. Since 1958, Penn Alps has marketed the products of some 2600 artists, a fulfilment of Dr. Schrock's dream "to help people help themselves."

Penn Alps Restaurant still serves homestyle country cooking and showcases the flavors of Alta's beloved Mennonite community. Here you'll find a variety of dishes for every appetite. Their specialties include fried chicken, homemade mashed potatoes, Dutch smoked sausage, and freshly sliced roast beef. They have a large and always fresh soup and salad bar that offers their delicious homemade dressings plus two fresh homemade soups daily including their famous German Vegetable Soup. Top it off with their homemade rolls and bread, and you've got a meal in itself. Many of the menu items used today (including their delicious desserts) are made from the original recipes used in 1959!

"We are best known for our consistency and affordable prices," explains Tracy Fratz, one of three co-managers at the Restaurant and Craft Shop. "We have found that sticking with what we know and what we are good at has helped us to remain true to Alta's vision for the facility and all the food served here reflects the tradition and legacy of our deep roots." Tracy, along with co-managers Sharon Slovak and Pam Margroff have worked here for over forty years and are proud of their incredible staff who feel more like family. "We worked here together as teenagers and our daughters worked here together as teenagers as well. We work together, play together, even mourn together. We truly are a family," she adds.

The lunch menu includes popular staples like hamburgers, chicken and fish with house specialties like the Penn Alps Reuben, featuring grilled corned beef or turkey on home-style rye bread with Swiss cheese, sauerkraut and thousand island dressing. In the mood for a turkey sandwich? All turkey served at Penn Alps is fresh and off the bone, no processed turkey meat here. Of course, it's always served with homemade mashed potatoes and dressing.

Don't miss their popular buffets. Breakfast enthusiasts will love their Saturday and Sunday breakfast buffets, offered from 8 to 11 AM, which features breakfast favorites like pancakes, buckwheat cakes, French Toast, egg casserole, muf-

Continued...

Located in the heart of Historic Downtown Oakland

~

Specialty coffees, gourmet food, decadent homemade desserts, & boutique wines.

~

The Cornish Café Gift Certificates make the perfect gift. Available in any denomination.

THE Cornish Café

Bistro & Coffee House

Wi Fi

Eat Drink Read Talk Shop Surf ... Enjoy!

106 S Second Street, Oakland

240-488-1234

www.TheCornishCafe.com

Gluten-Free & Vegetarian Treats Available

~

Proudly serving locally grown produce.

Now Offering:

Garrett County's FireFly Farms Goat Cheese! Conveniently sold in Downtown Oakland.

~

Call ahead & we will have it ready!

Winter Hours:

Monday - Saturday

8am - 4pm

Hill Top Fruit Market

12579 National Pike

Rt.40 East Grantsville, MD

301-895-5915

Farmers Market

12679 Garrett Highway

Rt.219 Oakland, MD

301-334-9146

Home of Candyland

Over 900 Varieties!

Large Pic-A-Mix • Bulk Packaged Candies

Nostalgic and Seasonal Candy

Huge Candy Novelty Selection • Sugar Free Candy

Huge Asst. LorAnn Oils • Candymaking & Baking Supplies

Melting Chocolates in Many Colors

Jellies & Jams • Local & Organic Honey • Apple Butter

Local Maple Syrup & Maple Candy • Flavored Ciders

Buckwheat Flour • Fun & Healthy Snack Mixes

Cheeses & Amish Made Canned Food Products • Bulk Spices

Great Selection of Fresh Fruits & Vegetables

Fresh Oysters & Crabmeat

Huge Selection of Apples, Pumpkins & Fall Ornamentals

Buses welcome - email htfruit-candy@hotmail.com

Open 8AM - 9PM - 7 days year round

fins, sausage, fruit and more. Those with heartier appetites will enjoy their lunch and dinner buffets which runs from 11 AM until close on Saturday and Sundays. They both offer homestyle country cooking and includes salad bar and delicious desserts. Another popular feature is their Friday Night Seafood Buffet, served from 11 AM to 8 PM, a great value for all budgets.

Be sure to plan extra time to stroll through the Artisan Village. You can browse through thirteen historic log and frame buildings, ten of which are used as studio space for artists in residence including a blacksmith, bird carver, weaver, soap maker, stained glass artisan and more, several of whom work here year-round. The other cabins house guest artists, hold workshops, or are used as learning centers to teach the history of the area and the Penn Alps campus. During the summer, the adjacent concert hall features high quality musical programs for all ages.

Penn Alps Restaurant and Craft Shop is open Monday - Friday from 11 AM to 8 PM and Saturday & Sunday from 8 AM to 8 PM through October. They begin winter hours in early November, and the restaurant will close at 7 PM Monday - Thursday, 8 PM on Friday & Saturday, and 6 PM on Sundays. For more information, visit their website at www.pennalps.com.

104.5 KHJ

80's, 90's, 2K & Today!

Local and National News,
Weather and Today's Hits
from the 80's, 90's 2K and Today

Start Your Day Off Right
with **T.K. and Jim** in the morning
and **Bob Mohr** on Saturday Mornings
beginning at **6AM**

61st Annual Springs Folk Festival

October 5 & 6, 2018

The Springs Folk Festival invites you to join in the celebration of the arts, skills and labors of our forefathers. Watch the men and women baking bread and weaving, the men hewing logs and threshing grain and the young and young-at-heart enjoying an old-time hayride. The lilting notes of blue grass groups and gospel music fill the air with continuous performances in an enclosed program building and along the Woods Trail. Of course, the Mountain Anthems singing close harmony is always a thrill. The Springs Museum on the grounds boasts thousands of artifacts of the Casselman Valley area.

You'll find a variety of live demonstrations at Springs Folk Festival

An exceptional array of quality handcrafted items - truly one-of-a-kind shopping adventure - paintings, baskets, wood crafted furniture, quilts and dulcimers - over 100 juried artisans demonstrating their craft in the large craft building and along the Woods Trail. Everyone will enjoy the feeling of being a kid again as they sample the apple fritters, kettle corn, Pennsylvania Dutch sausage meals, pancakes and sausage, bean soup, homemade bread baked in an outdoor kiln, doughnuts fried as you watch - sounds delectable!

Admission price ($5.00 over the age of 18, $2.00 children 6 to 18, 5 and under free) includes demonstrations, music performances and museum tours. Parking is free. The Springs Folk Festival will be held Friday and Saturday October 5 & 6, 9:00 A.M – 5:00 P.M. and is located on 1711 Springs Rd., Springs, PA 15562, 4 miles north of Grantsville, MD I-68 exit 19. For more information go to the Folk Festival page on www.springspa.org or call 814-442-4594. Follow us on Facebook.

McHENRY BEVERAGE SHOPPE

24465 Garrett Highway
McHenry Plaza • 301-387-5518

Area's Largest Selection of Beer, Wine, Liquor and Cigars!

10% Off Senior Discount on Wednesdays

(Discount does not apply to tobacco products, newspapers, gift cards, gift certificates or already reduced items)

10% Off all beer, liquor, and cigars | **15% Off** all wine
Every Wednesday*

12% Off all mix & match wine cases | **20% Off** all single variety wine cases
EVERYDAY*

(*Excludes Already Reduced Sale Items & Everyday Discounted Items)

Delivery Available

A Sampling of our Everyday Discounted Items:
Jim Beam 1.75 L $26.99 • Jack Daniels 1.75 L $39.99 • Jack Daniels 750 ml, $22.39
Crown Royal 1.75 L, $45.99 • Crown Royal 750 ml, $25.99 • Captain Morgan 1.75 L, $26.99
Captain Morgan 750 ml, $16.49 • Tito's Vodka 750 ml, $20.99 • Korbel 750 ml, $13.99
Yellowtail 750 ml, $6.99 • Black Box, 3 L, $24.99 • Franzia, 5 L, $19.99

— October Specials —

Largest Selection of Craft Beers in the Area

Daily's Pouches: ALL SUMMER 3 for $5
Flavors: Maui Wowie, Margarita, Pina Colada, Strawberry Daiquiri, Hurricane, Bahama Mama, Jamaican Smile, Berry Lemonade, Island Breeze, Peach on the Beach, Blue Hawaiian, Frose.

Keystone Light & Keystone Ice
15 pack cans
$8.49

Natural Light
15 pack cans
$8.99

Michelob Ultra
30 pack cans
$23.99

Ketel One Vodka
1.75L
$36.99

Bulleit Bourbon
1.75L
$36.99

Jim Beam
1.75L
$26.99

Confidencial Red Blend
750 ml
$8.99

Clos Du Bois Chardonnay
750 ml
$9.99

Clos Du Bois Chardonnay
1.75 L
$15.99

Viña Borgia Vina Borgia
3 L Box
$17.99

4 Bottles of Wine with a Free Wine Tote 10% Off

**Sale ends October 31, 2018. No other discounts taken on advertised items*

www.ShopDeepCreek.com

Open Mon - Thurs: 9am to 10pm; Fri & Sat 9am to 11pm; Sun 10am to 9pm

Festival of Trees to bring in the Holidays Peanuts Style

Be on the look-out for Charlie Brown, Snoopy and Friends, on the Festival of Trees Autumn Glory Float, as it ushers in the holiday season with 'A Charlie Brown Christmas' theme!

The float will serve as an invitation to join us for Garrett County's holiday kick-off event, the Festival of Trees! Over the past 10 years, this cheerful, affordable family event has become a tradition for thousands of locals and visitors to the County.

Adults and children are in awe as they stroll through the forest of decorated trees, wreaths, and centerpieces donated by local designers. Hours of Christmas entertainment are available through Frosty's Funland, where children create keepsake crafts (this year's theme is Frosty), sand art, and have their faces painted in holiday themes. Santa's Bakery is open both days, where children decorate Christmas cookies with the guidance of Mrs. Claus herself! They are then on their way to the Crazy Christmas Hair booth, where they emerge with colorful styles from The Grinch's Whoville! Several characters will make appearances throughout the day, including Santa, Mrs. Claus, Frosty, Snoopy, and Gingerbread man, as well as Elf and Elsa. Free entertainment includes SuGO interactive Lego robotics demonstrations Friday and Saturday.

Adults and children can get a jump on Christmas shopping, as well. Children can shop and wrap for just $1 per gift in the Elfenheim Mall. Adults can browse for hours through nearly 50 craft and artisan vendors, or purchase from the newly expanded "Buy It Now" area, which includes hundreds of quality items at great prices. They are sure to find the perfect, unique gift for that special someone.

A variety of concessions is available throughout the day in Mrs. Claus' kitchen, and the Kona Ice truck will be on-site, offering delicious shaved ice treats! A "Make Your Own Sundae" bar will also be available. For a truly memorable day, families can begin with Breakfast with Santa, to be served Friday and Saturday morning at 9 am or 10 am.

The grand finale of the event is Saturday evening at 6 pm, when the live auction begins. At 5 pm, registered bidders can relax and enjoy light refreshments and a cash bar by Dutch's at Silver Tree, and bid at 6pm on a favorite tree, wreath or centerpiece (free Garrett County delivery sponsored by Taylor Made Vacations within a 30 mile radius). No buyer premium!

More details can be found at www.fotgc.org

HORSEBACK RIDING
WESTERN TRAILS
OFF-ROAD ATV RENTALS

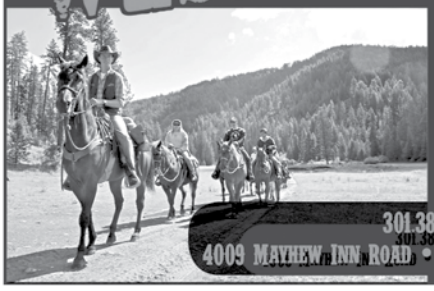

301.387.6155
4009 MAYHEW INN ROAD • OAKLAND, MARYLAND 21550

Horseback Riding, ATV Tours, Hayrides, Lessons, Boarding, & Birthday Parties

Enjoy horseback riding & ATV tours year 'round!

DCL HVAC
DEEP CREEK LAKE HEATING • VENTILATION • AIR CONDITIONING SOLUTIONS
TRANE
MITSUBISHI ELECTRIC
Master HVACR #97945 dclhvacllc@gmail.com MHIC #112322
240-321-6677 DeepCreekLakeHVAC.com

The Best of Everything Now Under One Roof

The Chic Shack
Costume Jewelry • Scarves
Handbags & More

See us on Facebook

The Painted Cupboard

Primitive Country Wares for your home

- Handmade one of a kind items
- Baskets, Birdhouses
- Herbal Star Soy Candles
- Thompsons Super Scented Wax Melts
- Handmade/Custom Primitive Furniture
- Pottery & Soaps
- Many made in the USA items
- Holiday Decor

See us on Facebook!

Now Located at 214 E. Alder Street • 301-533-0097
Downtown Oakland (former Landis Office Supply Building)
Open Monday – Saturday: 10 – 5:30; Sunday: 10 – 3

WHERE SCIENCE AND NATURE CONVERGE
at the Deep Creek Lake State Park

The Discovery Center

The Deep Creek Lake Discovery Center's 6,000 square foot facility is a science center, a classroom, a living nature venue with turtles, snakes, fish & frogs. At our outdoor aviary, you can see up close, owls, hawks, a falcon, a bald & golden eagle and a vulture. All of our raptors are unreleasable due to their prior injuries, and are used for educational purposes.

Our Nature Shop is filled with a variety of environmental and educational gifts including toys, souvenirs from the region, field guides, and books with a natural resources theme.

Children of all ages can put their hands in a black bear paw print, touch fossils from times long gone, and sneak a peek under a microscope to learn about Deep Creek Lake's underwater ecology.

Fall Hours

- Wed - Sun: 10am - 4pm~ thru Oct 14th
- Fri - Sun: 10am - 4pm~ starting Oct 19th
- Visit our outdoor Aviary: 9 birds of prey
- Participate in our "Adopt a Bird Program"
- Enjoy our educational programs and hikes

check our web site for updated information
www.discoverycenterdcl.com

898 State Park Rd,
Swanton, MD 21561
For More Information: 301-387-7067

Larry Hogan - Governor Mark Belton - Secretary

MARYLAND DEPARTMENT OF NATURAL RESOURCES

www.discoverycenterdcl.com

LITTLE SANDY'S DINER

Breakfast • Lunch • Dinner
Serving Breakfast all day
Try our Weekday Lunch Specials

Evening Dinner Specials
Starting at $10.00

• Homemade Pies • Lunch Specials
• Bagged Ice • Sweatshirts

301-387-9850 • Open Daily at 7am
Intersection of Garrett Hwy & Sand Flat Road

Deep Creek Pharmacy
EPIC Rx
"Your Care is Our Care"
• McFarland Candies
• Greeting Cards
• Health & Beauty Aids
Open Mon, Tues, Thurs, & Fri: 9 – 6;
Wed: 11 – 6; Sat: 9 – 3
McHenry Plaza, Rt. 219
301-387-5300 • Fax: 301-387-4994
www.deepcreekpharmacy.com

Deep Creek Lake & Garrett County
Real Estate
Taylor-Made Deep Creek Vacations & Sales

FEATURED LISTINGS

111 Cherry Heights Ln.

$585,000 • GA10221004
Lake Views on 1+ Acres

763 Chadderton School Rd.

$1,495,000 • GA10314840
269 Ft. of Level Lake Front

1597 Shoreline Dr.

$699,000 • GA10337408
Lake Front with Type A Dock

Call Us! 301.387.4700
WWW.DEEPCREEKVACATIONS.COM
35 Towne Centre Way • McHenry, MD 21541

45th Antiques, Makers & Collectibles Show

Things certainly have come a long way in 45 years. What started as a small show in the B&O train station in 1973, the Civic Club's annual Antique Show has made some changes this year to adapt to the changing times. While antiques are still the major attraction of the show, new this year will be Makers of new items that have a root in tradition.

"We have found a small group of makers who will be joining us this year; a basket maker, a blacksmith, furniture maker and metalsmith, among others", explains Jean Tumbarello, Vendor coordinator and President of the Civic Club. "Over the past few years, some of our long-time antique vendors have stopped doing the show for a number of reasons. We knew it was a good time to expand our focus to attract a new and younger shopper to the show. Not everyone gets excited about antiques but they appreciate the quality of well made, timeless craftsmanship".

The show is always held over Autumn Glory weekend to take advantage of the large crowds of people in the county. Last year some 1700 people passed through the armory doors to shop and eat some of the good food offered at the Civic Club Café. There is an admission fee of $3 per person because the show is a fundraiser for the Civic Club. "All the proceeds from this weekend go back to the community. This year we donated $12,000 back to non-profits within the Garrett County community – all from money we made at last year's show", said Tumbarello. "The three-dollar fee is good for the entire weekend. If you come on Friday, save your ticket and you can come back Saturday and Sunday without paying again. Many people will come on Friday to check out what the vendors are offering for sale and come back on Sunday to see if it is still available. Of course, you run the risk of it not being there, so if you see something you really want, it is best to buy it right away to avoid disappointment later."

Another reason to visit the Armory during Autumn Glory weekend is the Civic Club Café. Most of the food is homemade; the recipe for the Vegetable Beef soup is about as old as the show itself and it is known county wide as being simply delicious. The chicken and dumpling soup, introduced two years ago, is also a favorite. It is made from a family recipe of Judi Merriman – the club's First Vice President and café coordinator. New this year will be 'walking tacos' – tacos you can eat from a bag of Fritos!

"We pride ourselves on serving fresh food that is made with love and quality ingredients," says Judi. "It takes a lot of team work to pull an event like this off. Club members volunteer time all weekend in the kitchen – even husbands and visiting family will come and help."

In addition to the food, the café also offers home baked goodies – cookies, pies, cakes, buckeyes, brownies and quick breads - for sale at reasonable prices. Hot coffee is always available. The café is open during show hours.

In addition to the antique show, the club offers a chance to win a $1000 cash prize through raffle ticket sales. Tickets will be available at the event all weekend and the drawing will take place at 3pm on Autumn Glory Sunday. Winner does not need to be present to win.

Hours for the Antiques and Makers fair are Autumn Glory Friday and Saturday, 10 am to 6 pm and Sunday 10 am to 3 pm. We hope to see you there.

Get Fresh!

(& Local!) at the

Mountain Fresh Farmers Markets

June 2 - Oct 31

Wednesdays & Saturdays

10am to 1pm

Downtown Oakland Pavilion

Mountain Fresh Farmers Markets are full of:

- Vine-Ripened Fruits, Vegetables, Berries, & Herbs
- Goat's Milk Cheeses & Cow's Milk Cheeses
- Local Fresh Eggs & Meats
- Delicious Home-Baked Goods
- Homemade Jams & Jellies
- Live Plants & Beautiful Flowers
- Hand Made Unique Crafts & Gifts
- Personal Care Items
- Home Decor & More!

Mountain Fresh PRODUCE

www.MountainFresh.org or 301-334-6960

Zombie Run
"Blood, Sweat, and Fears!

A Zombie Run is planned for Saturday, October 20th at Oakland Town Pavilion which will include a 1 mile Walk and 5K Run to raise money for Cindy's Fund, a local organization dedicated to helping end and alleviate the pain and heartache of cancer and extending survivorship by pursuing early screening and evaluation for Garrett County cancer victims through the Garrett County Health Department. Cindy's Fund also covers miscellaneous expenses not covered by insurance for those in need, such as gas cards, hotel stays and medical/nutritional supplies.

The Zombie Run is open to all ages and a Monster Dash will be available for kids age nine and under. All children will be given a gift bag. Each runner will wear a rope belt with three red flags draped over the back. Zombies will be scattered throughout the race course and they will try to grab the flags of the runners. There will be a prize given to the zombie who gets the most flags as well as to the winners of both the 5K and the one mile walk. Registration for the event begins at 4 PM with the race starting at 5 PM.

There is a $25 registration fee which includes a T-shirt, flashlight, Glow bracelet and belt with neon material for the race. Registration is $30 the day of the event. The evening will also include music, games and food including items from Triple B Barbecue and Kona Ice as well as hot dogs, nachos and drinks for sale.

Cindy's Fund memorializes Cindy Kutchman, a wife, mother and active contributor to the civic life of Garrett County. She was trained as a registered nurse who cared for cancer patients and helped establish early cancer screening in Garrett County. Cindy became a cancer victim herself at an early age. During that time, while she waged a ferocious battle against a remorseless disease, she remained a shining example of courage, hope and compassion for others. Her death caused a great loss, not just to her family and to her profession, but a loss to the entire community. Cindy knew that the best way to defeat cancer is to detect it early. After her death, The Cindy's Fund was founded to do just that for Garrett County residents.

Cindy's Fund
Garrett County People Helping Garrett County People

Cindy's twin sister, Sandy Bell, is the President of Cindy's Fund and has been instrumental in making Cindy's Fund's mission statement a reality.

For information about this event, visit the Cindy's Fund page on Facebook or contact Mandy Shaffer at 301-616-6709. For general information about Cindy's Fund itself or to donate, email cindysfund@gmail.com or visit their website at cindysfund.org.

RESTAURANT
& LOUNGE
U's
PUB
Pool and
Internet
Jukebox
Come Join
The Fun!
Open Tuesday-Saturday
at 4pm
Closed Sunday & Monday
18553 Garrett Highway
3 Miles So. of Deep Creek Bridge
301-387-6369

Annie's
KITCHEN
Country Restaurant
Special Hours for
Autumn Glory
Open til 8pm
Sat. and Sun.
Turkey Dinner
Sat. & Sun.,Oct. 13 & 14 • 11am-7pm
Turkey with all the trimmings, dessert and
beverage for $15.95, under 12 $7.95
Regular menu available
414 S. Main St. (Rt. 219), Accident, MD
301-746-8578

Recycle....
It's Your Future

WE SPECIALIZE IN SALES,
INSTALLATION AND SERVICE
Heating • Air Conditioning
Refrigeration • Plumbing
Electrical • Metal fabrication
EMERGENCY SERVICE
Try Our Duct Cleaning
Service!
Removes Dust & Mold from Your
Heating & Air Conditioning System!
NO
DIRTY DUCTS!
Rush Services, Inc.
301-387-6481 • 1251 Mosser Road, McHenry
Serving the Garrett County area since 1983
www.rushservicesinc.com
Master Electrician License #11535 • Master Plumbing License #16868 • HVAC #12216 • MHIC #24315

Visit OAKLAND, MARYLAND for the

51ST ANNUAL AUTUMN GLORY FESTIVAL

OCTOBER 10-14TH

MD FIDDLE, BANJO AND MANDOLIN STATE CHAMPIONSHIPS • OCTOBER 12TH & 13TH

Join us in at Southern High School for the 51st Annual Championships, featuring some of Maryland's best talent. For tickets, please visit www.oaklandmd.com or call 301-334-2691. Sponsored in part by the Garrett County Arts Council.

51ST ANNUAL AUTUMN GLORY FEATURE PARADE • OCTOBER 13TH

Annual parade featuring over 100 units including bands, clubs, floats, clowns and much more. Free admission. Parade starts at 1:00pm . Sponsored by Garrett Regional Medical Center, an affiliate of WVU Medicine.

Also happening Autumn Glory weekend:

- Farmer's Market & Craft Show
- Seymour: An Art Experience, presented by the Garrett County Arts Council
- Autumn Glory Festival Car Show and more!

For more information, visit: OAKLANDMD.COM

MARYLAND STATE BANJO, FIDDLE, & MANDOLIN CHAMPIONSHIPS

GOBA Greater Oakland Business Association

MAIN STREET MARYLAND

Oakland Area Map

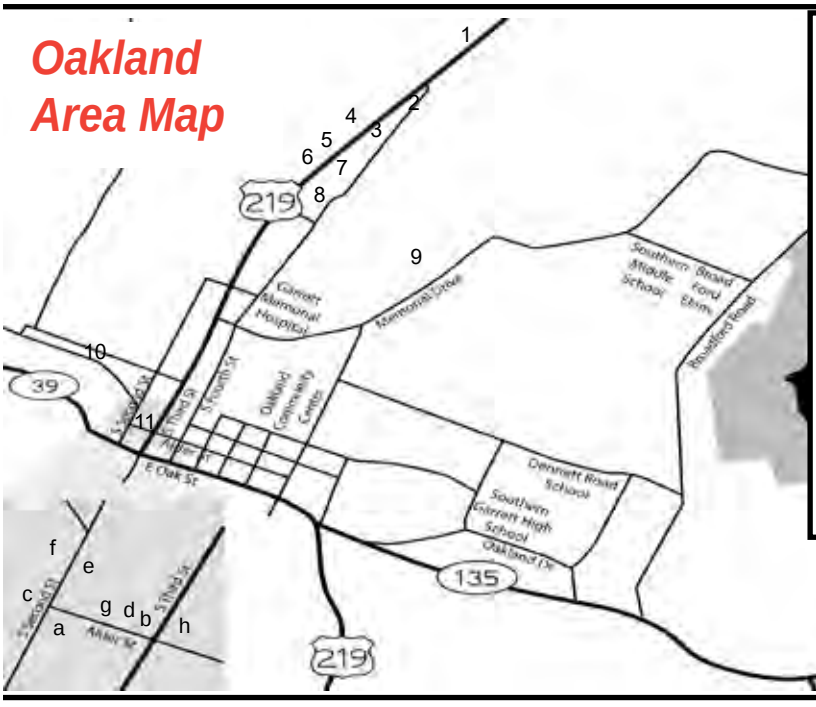

1 - Glotfelty Enterprises
2 - Taco Bell
3 - DQ Grill N Chill
4 - Farmers Market
5 - The Rodeheaver Group
6 - Denny's
7 - Sloppy Dawgs
8 - State Farm Insurance
9 - The Manor Steakhouse
10 - B & O Museum
End-of-the-Line Bookstore
11 - Downtown Oakland
a. Englander's Grill & Antiques
b. Favorite Things
c. Mt. Fresh Pavilion
d. Noonan & Willetts
e. The Cornish Cafe
f. The Book Mark'et
g. Painted Cupboard / Chic Shack
h. Smoke N Mirrors
12 - Long Branch Saloon
13 - Simon Pearce
14 - Fitzwater Furniture

Visit These Fine Merchants

"New Books, Old Things"

Excellent selection of children's and young adult books featuring Melissa & Doug's interactive toys

111 South Second St.
301-334-8778
Mon, Tues & Thurs: 9:30 - 5:30
Wed. & Fri.: 9:30 - 6:00
Sat: 9:30 - 5:00, Sun: 11:00 - 4:00

THE Cornish Café
Bistro & Coffee House

Eat Drink Read Talk Shop Surf ... Enjoy!
WiFi
106 S. Second Street, Oakland
240-488-1234

THE online information source for Deep Creek Lake & Garrett County, Maryland

www.
deepcreektimes
.com

MD & WV

NOONAN WILLETTS
ATTORNEYS AT LAW

FREE INITIAL CONSULTATION

DOWNTOWN OAKLAND
13 SOUTH THIRD ST, SUITE #2

OTHER OFFICE LOCATIONS IN CUMBERLAND, MD AND MORGANTOWN, WV

WWW.DEEPCREEKLAW.COM · (888)-413-5076

Favorite Things Corner Gift Shoppe
THOMAS KINKADE
Signature Gallery
- Kinkade - Limited & Open Edition Artwork
- Gift Products for Babies & Toddlers • Fairy Garden Items
- Irish Gifts • Peggy Karr Glass
- Music Boxes • Heritage Lace
- Bradford Exchange • Novica

232 Alder St.
301-501-5150

SMOKE N MIRRORS
GALLERY & STUDIO

Open 12-6, Tue-Sat
Custom Framing

(304) 277-7700

114 South 3rd Street
Downtown Oakland

GIEC
Garrett Information Enterprise Center
at Garrett College

Coworking Hive and Office Spaces for Start-Ups/Entrepreneurs/Visitors

Small Business Workshops/ Consulting/Mentoring/Networking

Home of the Garrett College Center for Entrepreneurship & Innovation

Contact Max Hill @
301.387.3142 or
max.hill@garrettcollege.edu

Sloppy Dawgs

437 North Third Street, Oakland
240-488-1226
Open 11am to 8pm
Tues – Thurs
11am to 9pm Fri & Sat

OAKLAND B&O MUSEUM

117 E. Liberty Street, Downtown Oakland
301-616-0661
Open Wed, Fri & Sat: 10 – 3;
Sunday: 12 – 3

Night Life Guide

ACE'S RUN RESTAURANT & PUB

Open Daily 11 AM to 10 PM.
20160 Garrett Highway
301-387-6688 • www.acesrun.com

Dining and gathering place located at Will O' the Wisp, overlooking Deep Creek Lake. Join us at our bar for a cocktail before dinner or enjoy light fare in the pub and enjoy our awesome views of Deep Creek Lake on our new, expanded balcony or downstairs in The Courtyard for a cold drink and gorgeous lakefront views.

BLACK BEAR TAVERN

Open Daily
"The Fort", Rt 219 & Deep Creek Dr
301-387-6800 • blackbeartavern.com

Black Bear Tavern is Deep Creek's favorite night spot, with live music AND our own HOUSE DJ! Live entertainment select weekends. We are the area's favorite Sports Place featuring NFL Sunday Ticket, ESPN Game Plan and the Big 10 Network. We offer great menu items and drinks specials. Follow us on FB and Twitter!

FUN UNLIMITED

Open Fri: 4 - 11; Sat: 11 - 11; Sun: 11 - 8
173 Friendsville Road, McHenry
301-750-2150 • www.FunUnlimitedDCL.com

Located at the Junction of Rt. 42 and Rt. 219, just north of Deep Creek Lake. Featuring over 100+ games of arcade free-play from the 1950's - modern video games at a low hourly rate. Not just for kids, we are B.Y.O.B and allow parents to play FREE with children under 16. Our restaurant offers high quality food featuring our signature 5 cheese pizza, quesadillas, chicken tenderloins, steak sub, ice cream treats and more! Open weekends year round.

HARBOR BAR AT SILVER TREE

Open Monday - Thursday: 11:30 - 9:30
Friday & Saturday: 11:30 - 10; Sun: 11:30 - 9
After 10/15: open Wed & Thurs: 4 - 9 PM;
Friday: 5 - 10; Sat & Sun: 11:30 - 9
567 Glendale Road • 301-387-0525
www.DutchsAtSilverTree.com

The Harbor Bar has a beautiful lake front setting next to our cozy fireplace, with flat screen Tv's, and more. Happy Hours Wednesday & Sunday. Live entertainment select afternoons. Full menu and docking available.

HONI-HONI BAR

Open Thurs & Fri at 3; Sat & Sun at Noon
Rt. 219, next to Uno Chicago Grill
301-387-9172 • www.honi-honi.com

Featuring great live entertainment, daily drink specials and more. Enjoy awesome lake views, a large yard and play area for the children and delicious food available from Unos next door. Shop our Honi Store online to make sure you get the latest apparel styles and accessories anytime. Happy Hour Thurs & Fri: 3 - 8 PM.

J.G.'S PUB

Open Tuesday through Saturday at 4 PM.
18553 Garrett Highway • 301-387-6369

Come where the locals hang out! Located one mile south of Deep Creek Lake on Rt. 219 and Mayhew Inn Rd. Billiards, and internet jukebox and more. Serving all your favorite pub food from our kitchen. Kitchen open Tuesday - Thursday through 9 PM; Friday & Saturday till 10 PM.

LONG BRANCH SALOON

Open Monday - Thursday: 4 - 11 PM;
Friday & Saturday 4 PM to Midnight.
1527 Maryland Highway, Mt. Lake Park
301-334-4533 • www.lbsaloon.com

Just minutes from Deep Creek Lake! Happy Hour Monday - Friday from 4 - 6 PM. Food served at 5:30 to 9 PM. Sandwiches, steaks, salads & more. Entertainment select weekends.

MOONSHADOW

Open Mon - Thurs: 11 AM - 9 PM;
Fri & Sat: 11 AM - 10 PM; Sun: 10 AM 9 PM.
145 Bumblebee Road, McHenry
240-442-5542 • moonshadow145.com

We are a locally owned and operated Café and Bar, featuring farm fresh food, craft brews, art & live entertainment. With a variety of beverage options we're sure to find something to quench your thirst. Check our website or Facebook page for complete music schedule, menu & more!

MOUNTAIN STATE BREWING CO

6690 Sang Run Road • 301-387-3360

Continued...

deep creek times
People's Choice
2018

THE VOTES ARE IN FOR YOUR FAVORITES IN DEEP CREEK LAKE!

Experiences, Services, Products, & Professionals

WWW.DEEPCREEKTIMES.COM/
2018-PEOPLES-CHOICE-WINNERS

* Fully Customizable
* Easy Installation
* Modular Design
* High or Low Profile

Connect-A-Dock®

KERRY

Contact: The Kerry Company, Inc.
Phone: 412-486-3388
www.connectadock.com

Explore, Discover, Relax & Rejuvenate with All Earth Eco Tours

Yoga Programs for Groups, Team Survivor Team Building, Savage Rez Kayak Tours, Guided Hikes & Walks, Snowshoeing, Nature Photography Treks, Organic Farm Programs and more!!!

Year Round Family Friendly Outdoor Adventures
AllEarthEcoTours.com - 301-746-4083

www.mountainstatebrewing.com
Located just 1½ miles from Wisp Entrance. Featuring four hand-crafted ales as well as homemade Sangria, Root Beer, Hillbilly Punch and an eclectic wine and liquor list, along with our own flavor infused vodkas. Happy Hour Mon - Thurs: 4 - 7 PM: $1 Off All Taps and 1/2 price appetizers at the Bar! Open Sunday - Thursday: 11 AM - 10 PM; Friday & Saturday: 11 AM - 11 PM.

SORELLEE'S PIZZA PUB
Open Daily at 11 AM
17869 Garrett Highway, Rt. 219,
301-387-2424 • www.sorellees.com
Featuring great Happy Hour Specials including Mexicana Mondays, Tipsy Tuesdays, Women's Whining Wednesdays, Thirsty Thursdays & Frantic Fridays from 4 - 7 PM. We deliver!

THE GREENE TURTLE SPORTS BAR
Open Sunday: 11 - 10; Monday - Wednesday: 11 - 11; Thursday - Saturday: 11 - Midnight.
75 Visitors Center Drive, McHenry
www.thegreeneturtle.com • 301-387-7800
Featuring the delicious appetizers, soups, salads, wraps, burgers, gourmet tacos, and signature sandwiches that have made us a regional favorite. Watch your favorite sports team on our many TV's and enjoy a cold one at our bar or outdoor patio. Also featuring tempting entrees and desserts.

UNO CHICAGO GRILL
Open Daily at 11 AM.
Lakefront on Rt. 219 • 301-387-4UNO
Serving your favorite lunch and dinners at our popular bar. Great selection of wine, beer and more. Join us for late night Happy Hour, 9:00 PM to Close, Monday - Friday. Late Night Menu, outdoor seating and docking available.

WISPERS BAR & GRILL (Page 47)
Wisp Resort, 296 Marsh Hill Road, McHenry, MD
855-990-0304 • www.wispresort.com
Open daily for breakfast, lunch & dinner. Located on the upper level of the McHenry Lodge, Wisper's is serving up casual American fare with NEW menus items as well as popular classics. Enjoy outdoor deck dining, giant lawn games and more.

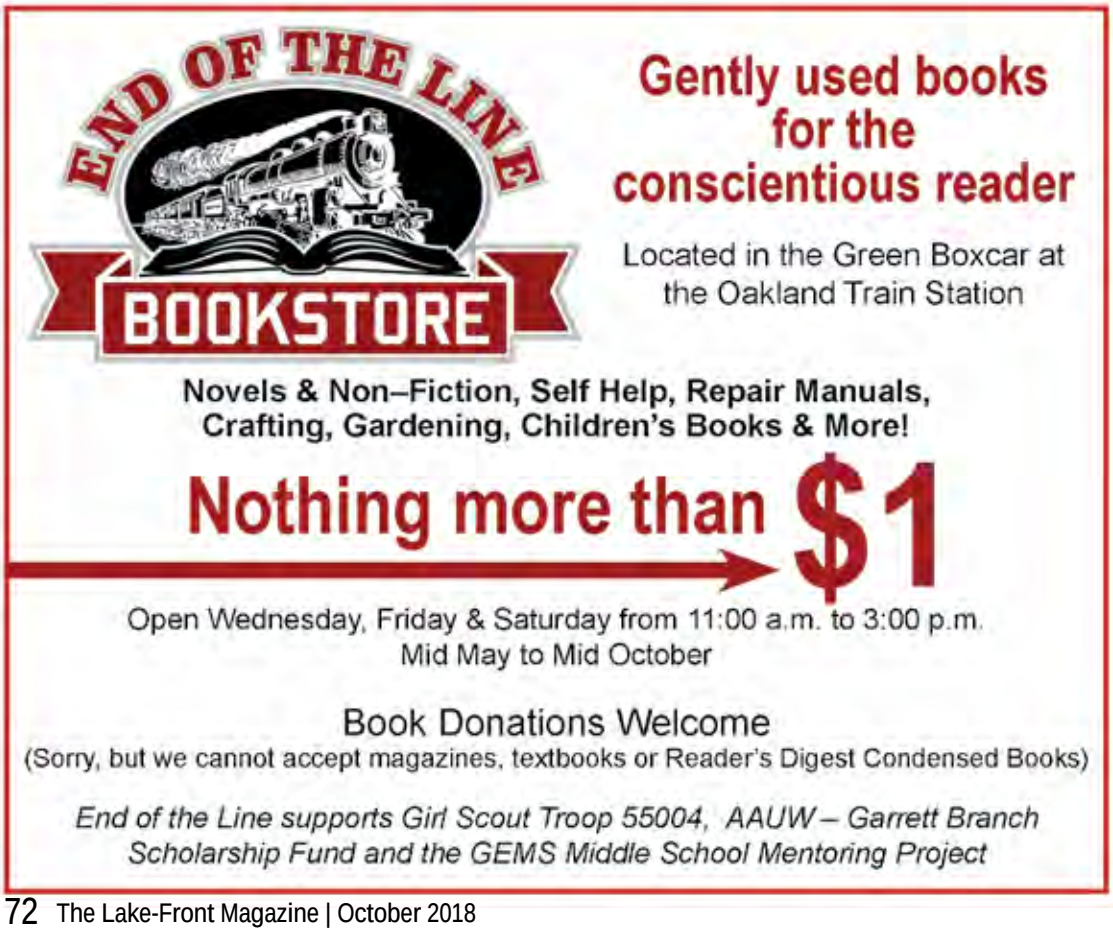

It's Autumn Glory Time
and this is your invitation...

We Appreciate Your Business!

Saturday, October 13
Sunday, October 14

CALL US WITH ANY QUESTIONS!

We will be open from 9 to 6

PLEASE JOIN US FROM 12 TO 5 FOR REFRESHMENTS!

Please come join us for our
Annual Customer Appreciation Weekend!

Bill's Marine Service
BMS
Deep Creek Lake, MD

20721 Garrett Highway, Oakland, MD
301-387-5536, www.BillsMarineService.com

Dining Guide

ACE'S RUN RESTAURANT & PUB

Open at 11am for lunch and dinner daily
Lakefront at 20160 Garrett Highway
301-387-6688 • www.acesrun.com

Located at Will O the Wisp overlooking Deep Creek Lake. Enjoy lunch or dinner in our beautiful dining room, expanded outdoor deck or friendly Pub. Featuring seasonal menu items, Kids menu, Happy Hour, and housemade seasonal desserts. Join us for our Open Kitchen Nights: Food Truck Tuesdays, Wednesday Pasta Nights, and Stir FryDay. Take out, free wireless, easy access ramp, expanded parking area, and much more. Docking Available

ANNIE'S KITCHEN COUNTRY RESTAURANT

Open Mon through Sat: 7 - 3; Sunday: 8 - 3.
Rt. 219 in Accident • 301-746-8578

Your favorite breakfast and lunch spot is getting better all the time! New menu coming soon. Featuring delicious homestyle food & homemade baked goods, including sugar free pies & ice cream. 22 item Salad Bar, always fresh. Country breakfast served all day.

BLACK BEAR RESTAURANT & TAVERN

Open daily at 11 AM.
"The Fort", Rt 219 & Deep Creek Dr, McHenry
301-387-6800 • blackbeartavern.com

Our menu includes daily homemade soups, subs, wraps, burgers our legendary crabcakes, sliders, steaks, fall off the bone baby back ribs and more at reasonable family prices. Children's menu is available. Black Bear is also the area's favorite "Sports Place" featuring 2 big HD screens and 14 TVs. Open daily at 11 AM. Kitchen open until 10 PM! Carryout available.

BRENDA'S PIZZERIA

Open daily at 11am for lunch and dinner.
Rt. 219 at Trader's Landing
301-387-1007 • brendaspizzeria.com

Located lakefront at Trader's Landing (along Rt. 219). Our NY style pizza dough and sauces are made fresh daily, and we use local, fresh produce in season. Dine-in or Carry-out. Serving wine and beer. We also offer the biggest pizza in the county…our Abbandonza signature 26" pizza, as well as Cater-out for large groups, family gatherings, and office luncheons. Call ahead for Take-Out. Easy Access Ramp and Pick-Up Parking Area around the back of the building. Check out our website at brendaspizzeria.com for our full menu, specials, and limited time offers. Docking available.

DEEP CREEK DONUTS

Open Friday, Saturday & Sunday at 7 AM.
20294 Garrett Highway, Rt. 219

Located next to the Copper Kettle Popcorn Factory along Rt. 219. Enjoy a hot cup of coffee while you watch your very own donut being made to your liking. Featuring a variety of toppings and combinations just for you!

DEEP CREEK SEAFOOD

Open Tues - Thurs: 4- 8:30 PM,
Fri & Sat: 11:30 AM to 9:30 PM; Sun: 1 – 8 PM.
200 Quarry Road • 240-488-1042
www.deepcreekseafood.com

Serving delicious seafood and drinks with an amazing view of Deep Creek Lake. Seasonal specials, salads, soups, appetizers, sandwiches and entrees. Daily menu and drink specials including $3 Miller Lite and $4.50 House Wine.

DENNY'S

Open 24 hours a day
12467 Garrett Hwy, Oakland • 301-533-9513
Rt. 220 S. in Keyser. WV • 304-788-3090

Breakfast served anytime. Seniors and Juniors menus. Great food in a comfortable environment. Daily specials. Carry-out available.

DQ GRILL & CHILL

Open Daily • 301-334-6161
12740 Garrett Highway, Oakland

Join us for a refreshing variety of your favorite treats from Dairy Queen and Orange Julius. The "Grill" features delicious burgers, Iron Grilled Sandwiches, Wraps and our popular basket meals. "Chill" with a fresh Orange Julius smoothie or a Dairy Queen treat like their famous shakes, sundaes and cones or one of their Novelty treats. Great variety of Dairy Queen Blizzard Treats and MooLatte coffee drinks.

Continued...

THE ROLLING PIN
Bakery & Deli

203 N. Main St, Accident, MD • 301-746-8500

Open Tuesday – Friday from 6:30 AM to 5 PM
Saturday: 7 AM to 2 PM; Closed Sunday & Monday

Delicious Baked Goods including Handmade Donuts
on Wed, Fri & Sat (while they last!)

Meat & Cheese Trays
Made to Order Sandwiches
Panini • Soup of the Day & More!

61st
SPRINGS FOLK FESTIVAL

Fri & Sat,
Oct 5 & 6
2018
9am-5pm

- Over 100 Working Artisans
- PA Dutch Food
- Hayrides
- Continuous Music

and so much more!

1711 Springs Rd., Springs, PA • 3 m n/Grantsville off I-68 exit 19
814-442-4594 www.springspa.com

SOMERSET COUNTY TOURISM GRANT PROGRAM

DUTCH'S AT SILVER TREE

Open Monday - Thursday: 11:30 - 9:30
Friday & Saturday: 11:30 - 10; Sun: 11:30 - 9
After 10/15: open Wed & Thurs: 4 - 9 PM;
Friday: 5 - 10; Sat & Sun: 11:30 - 9
567 Glendale Road • 301-387-0525
www.DutchsAtSilverTree.com
Enjoy a fine dining experience in a casual lake front atmosphere. Featuring hand cut steaks, seafood, and more. Check out our daily features including Wednesday Senior Night and Friday Night Dinner Buffet. Docking available.

ENGLANDER'S FOUNTAIN GRILL

Open daily at 8:30 AM for breakfast and lunch
In Englander's Antique Mall, corner of 2nd and Alder St., Oakland • **301-533-0000.**
An old-fashioned lunch counter featuring full breakfast, daily lunch specials, ice cream sodas, shakes, burgers with down-home service.

FIRESIDE DELI & WINE SHOP

Open Friday & Saturday: 11 - 7
205 Glendale Road, Swanton
301-387-0083 • www.firesidedeli.com
Serving freshly made deli sandwiches, pannini and salads. Also offering meals to go. Creative gift ideas, plus fine wines and imported meats & cheeses. Featuring a wide selection of gift ideas including gourmet pantry items.

FUN UNLIMITED

Open Fri: 4 - 11; Sat: 11 - 11; Sun: 11 - 8
173 Friendsville Road, McHenry
301-750-2150 • www.FunUnlimitedDCL.com
Located at the Junction of Rt. 42 and Rt. 219, just north of Deep Creek Lake. Featuring over 100+ games of arcade free-play from the 1950's - modern video games at a low hourly rate. Not just for kids, we are B.Y.O.B and allow parents to play FREE with children under 16. Visit our restaurant for the highest quality food featuring our signature 5 cheese pizza. Also offering quesadillas, chicken tenderloins, sweet potato fries, steak sub, ice cream treats and more! Open daily during summer; weekends year round.

HARTMAN'S LUNCH COUNTER

Open Mon - Thurs: 5:30 AM - 10:00 PM;
Fri: 5:30 AM - 11:00 PM; Sat: 7:00 AM - 11:00 PM; Sun: 7:00 AM - 9:00 PM.
312 S. Main St, Accident • ***301-746-8886***
Featuring a full menu of carry-out sandwiches, pizza and subs. Serving fresh, hot coffee and delicious breakfast sandwiches every morning. Daily Lunch Specials plus Hershey's hand dipped ice cream, snack items, beer, wine, ice, camp supplies, and much, much more.

HARVEST MOON MARKET

Market Open Daily 10 AM to 6 PM.
Now at The Fort in McHenry • 301-387-6333
www.harvestmoonmarket.net
We are an independent grocery store dedicated to providing you with local and organic produce, whole foods, perishables, frozen foods, fresh baked goods, and fresh roasted coffee. Corner Cafe serves lunch daily from 11 AM to 3 PM featuring grab and go fare for your busy, healthy lifestyle.

J.G.'S PUB

Open Tuesday - Saturday at 4 PM
18553 Garrett Highway • 301-387-6369
One mile south of Deep Creek Lake on Rt. 219 and Mayhew Inn Rd. Featuring sandwiches, pizza, wings, tavern food, crab cakes, steaks and more! Kitchen opens at 4:00 PM Tuesday through Saturday and is open until 9 Tuesday - Thursday and 10 PM Friday & Saturday.

LAKESIDE CREAMERY

Open daily at 11 AM through 10/14
20282 Garrett Highway, Rt. 219
301-387-2580 • lakesidecreamery.com
Located lakefront next to The Popcorn Factory. Featuring delicious homemade premium ice cream, shakes, sundaes plus no fat, no sugar sorbets. Docking available.

LEDO PIZZA

Open daily at 11:00 AM.
McHenry Plaza, McHenry • 301-387-6300
Ledo Pizza serves all of your favorite Italian meals plus their famous square pizza. Featuring delicious subs, appetizers, salads, calzones and more. Daily lunch & dinner specials, along with Pub Specials Monday - Thursday. Buffet lunch Sunday - Thursday:: 11:30 AM to 1:30 PM. Beer & Wine available. Daily specials include

Continued...

We Hope You Had A Great Summer

Plan Now for an Even Better Summer in 2019 with a New or Updated Dock!

Taking Orders for 2019 at 2018 Prices.

* Plus Special Payment Offers

- Custom Built Aluminum Docks
- PWC ShoreMaster ShorePort Docking
- Free Quotes • Aluminum Dock Trade Ins Welcomed

Bring new life to your existing dock…

Thinking of updating your current dock? Call us for a free evaluation of your dock. Free estimates to replace decking, replace padding & corners. Add on slip or walkway, ladder, solar lighting or flag pole.

We Can Make Your Dock Look Like NEW!

*Fall/Winter work must be scheduled by Nov. 1, 2018.

Deep Creek DOCKS INC

301-387-8574

Open 8am-4:30pm Monday-Friday; Saturday 9am-noon; Closed Sunday

588 Bumble Bee Rd, Accident, MD (Just past Garrett College)

www.deepcreekdocksinc.com

Monday Pizza Night, Tuesday two for One Calzones or strombolis, Wednesday Wing Night and Thursday Appetizer Specials. Come in and enjoy our three large TV's for all your favorite sporting events. Call ahead for carry-out.

LITTLE SANDY'S DINER
Open daily 7 AM - 8 PM.
Rt. 219 at Sand Flat Rd • 301-387-9850
Featuring homemade breakfast, lunch and dinner. Breakfast served all day. Dinner specials starting at $10. Homemade desserts. Weekday breakfast specials starting at $7. Weekday lunch specials. "We're not a big place...but we're a nice place."

LONG BRANCH SALOON
Open at 4 PM Mon through Sat.
1527 Maryland Highway, Mt. Lake Park
301-334-4533 • www.lbsaloon.com
Just minutes from Deep Creek Lake. Celebrating our 25th year in business! Check out our all new menu featuring full dinner menu of steaks, fish, and more. Enjoy delicious, tender Prime Rib every Friday & Saturday nights. Great sandwich menu. Dinners served from 5 to 9:30PM.

MOONSHADOW
Open Mon - Thurs: 11 AM - 9 PM;
Fri & Sat: 11 AM - 10 PM; Sun: 10 AM - 9 PM.
145 Bumblebee Road, McHenry
240-442-5542 • moonshadow145.com
New location at Deep Creek Lake now open! We are a locally owned and operated Café and Bar, featuring farm fresh food, craft brews, art & live entertainment. Join us for Sunday Brunch from 10 AM to 3 PM and Happy Hour Specials Monday - Friday from 4 - 7 PM. Check our website or Facebook page for entertainment schedule, menu and more!

MOUNTAIN STATE BREWING CO
Open for lunch and dinner daily.
6690 Sang Run Road, McHenry
301-387-3360 • mountainstatebrewing.com
Just 1½ miles from Wisp Entrance. We feature four hand-crafted ales as well as homemade Sangria, Root Beer and an eclectic wine & liquor list. Also serving fresh salads, signature sandwiches, wraps and desserts. Try an artisan flatbread baked in our brick oven. Board Games, Trivia Nights & More,

PENN ALPS RESTAURANT & CRAFT SHOP
Open Mon - Thurs: 11 AM - 7 PM; Fri: 11 AM to 8 PM; Sat: 8 AM - 8 PM; Sun: 8 AM to 6 PM.
125 Casselman Road, Grantsville
301-895-5985 • www.pennalps.com
Located next to Spruce Forest Artisan Village, Penn Alps offers homestyle food in a family friendly atmosphere. Salad Bar. Other features include a Friday Night Buffet from 3 - 8; and weekend Brunch & Dinner Buffets.

PERKINS RESTAURANT & BAKERY
Serving Breakfast, Lunch and Dinner daily.
24584 Garrett Hwy, McHenry
301-387-5800 • www.shopdeepcreek.com
Located in Market Square Shopping Center, next to Shop & Save Fresh. Featuring our famous bottomless pot of coffee, mammoth muffins, handmade milkshakes, children's & senior menus. Why cook at home, when there's Perkins?

ROLLING PIN BAKERY & DELI
Open Tuesday - Friday: 6:30 AM to 5 PM;
Sat: 7 AM to 2 PM. Closed Sunday & Monday.
203 N Main Street, Accident • 301-746-8500
Stop in to The Rolling Pin for delicious baked goods, hearty sandwiches and more! Featuring specialty baked goods, meat and cheese trays, made to order sandwiches, panini, handmade soup and more! Fresh donuts served every Wednesday, Friday & Saturday while they last!

SORELLEE'S PIZZA PUB
Open M - Th: 11 AM - 9 PM;
Fri & Sat: 11 AM - 10 PM; Sun: 8 AM - 5 PM.
17869 Garrett Highway (Rt. 219)
301-387-2424 • www.sorellees.com
Two miles south of Deep Creek Lake. Sorellee's serves delicious fresh dough pizza, salads, and sandwiches, all made fresh daily. Don't miss the daily Happy Hour specials! Try some of our homemade crab soup. Ask about our $4.99 Daily Lunch Special. Takeout or DELIVERY!

SWEITZER'S BBQ
Open Tuesday - Sunday: 11 AM to 8 PM

Continued...

Beautiful Lakefront Dining

Open for Lunch & Dinner

Wednesday

Senior Night
Half Price Wine
$5 Appetizers

Thursday

Locals Night

Friday

Dinner Buffet 5-10 pm

Featuring

Carved Prime Rib, Steamed Shrimp, Seafood Saute Over Pasta,
Blackened Honey Glazed Salmon, Fried Haddock, Dutch's Chicken, Crab Dip,
Fresh Vegetables and Sides, Variety of Salads, Desserts, Coffee, Tea, & Soda

Sunday

Happy Hour
$5 Appetizers

Like us on Facebook

Think of us for your private event • Bulk to go available

567 Glendale Road, Oakland, MD • 301-387-0525
www.DutchsAtSilverTree.com

Starting October 15 new hours: Closed on Monday & Tuesday, Wednesday-Thursday 4-9,
Friday 3-10, Saturday 11:30-10, Sunday 11:30-9

Closed Monday
111 North Third Street, Oakland
301-616-0926 • sweitzerbbq.com
Opening soon in downtown Oakland featuring delicious chicken, ribs, pit beef, brisket, delicious sides and more! Catering services available now...call Dave at 301-616-0926.

TACO BELL
Dining Room open 10 AM - 9 PM Daily
1045 N. 4th Street in Oakland, (Rt 219)
301-334-5843
Located at the entrance to Wal-Mart, featuring your favorite Mexican food and more. Children's Menu available. Drive Thru open 10 AM - 9 PM Sun - Thurs.; 'til Midnight Friday & Saturday.

THE CORNISH CAFÉ
Open 7:30 AM to 4 PM Monday through Saturday. & 10:00 AM to 3:00 PM on Sundays.
106 South Second Street, Oakland
240-488-1234 • TheCornishCafe.com
The Cornish Café, located in historic downtown Oakland, is a European-style coffee house featuring classic bistro favorites. The menu offers grilled paninis, gourmet sandwiches, homemade soups, fresh baked pastries, specialty coffees, artisan cheeses, decadent chocolates, fine wine & beers and so much more!

THE GREENE TURTLE SPORTS BAR & GRILLE
Open Sun: 11 AM - 10 PM; Mon - Wed: 11 AM - 11 PM; Thurs - Sat: 11 AM - Midnight.
75 Visitors Center Drive, McHenry
thegreeneturtle.com • 301-387-7800
Featuring the delicious appetizers, soups, salads, wraps, burgers, gourmet tacos, and signature sandwiches that have made us a regional favorite. Watch your favorite sports team on our many TV's and enjoy a cold one at our bar or outdoor patio. Also featuring tempting entrees and desserts. Gluten free and Kids Menu available.

THE MANOR STEAKHOUSE
Open Monday - Saturday at 11 AM
Sunday: 10 AM to 3 PM (Brunch Only)
Dinner Service on Sunday Holidays.
830 Memorial Drive, Oakland
www.themanorsteakhouse.com
Ready for a juicy, mouthwatering steak? The Manor Steakhouse is now open. Located in the historic Cornish Manor in Oakland, this beautiful dining experience offers steaks, seafood, pasta dishes, salads, burgers and more. Reservations welcome.

TRADER'S COFFEE HOUSE
Open daily at 7 am.
Lakefront at Trader's Landing (Rt. 219)
301-387-9246 • traderscoffeehouse.com
Find us below Brenda's Pizzeria. Along with our seasonal specialty drinks, smoothies, tea and full espresso bar we offer a wide variety of fresh baked pastries, bagels, Belgian waffles, sandwiches, salads and quiche. We have gluten and dairy free items. Order breakfast, pastries, or lunch and a Joe Box to please a small crowd. or ask about options for your special occasions. Beer and wine are available. We have wi-fi. Check out our website for featured specialties, a full menu, or to order gift cards!

TROUT'S HOUSE SEAFOOD
Open Thursday - Sunday 10 AM to 7 PM
2437 Deep Creek Dr, behind Greene Turtle
240-488-4920 • 240-285-6565
www.troutshouseseafooddeepcreek.com
Featuring fresh fish and seafood including crab legs, crab cakes, Lobster and lobster tail, shrimp, scallops, oysters, clams, mussels and more! Can be steamed fresh to go at no charge. Pre-ordering suggested.

UNO CHICAGO GRILL
Open daily at 11:00 AM.
19814 Garrett Hwy • ***301-387-4UNO (4866)***
Serving Mon-Sat until 12am, Sun until 11pm. Original Chicago Deep Dish Pizza, Flatbreads, Pasta, Steaks, Seafood, Burgers, Sandwiches, Salads, Soups and Gluten Free Menu. Dining overlooking beautiful Deep Creek Lake. Full service bar. To Go Orders Welcome. Party Platters and Large Group Dining Facilities Available. Lunch Specials Monday-Friday (excluding holidays).

WISPERS BAR & GRILL
Wisp Resort, 296 Marsh Hill Road, McHenry, MD
855.480.6596 • www.wispresort.com
Serving Breakfast Daily 8am - 11am; Lunch Daily

11am - 4pm; and dinner Monday thru Thursday 4pm - 9pm, Friday & Saturday 4pm – 10pm, Sundays 4pm – 6pm. Located on the upper level of the McHenry Lodge, Wisper's is serving up casual American fare with NEW menus items as well as popular items for breakfast, classic sandwiches and salads for lunch along with steak, seafood, pasta and more for dinner! Enjoy outdoor deck dining, giant lawn games and more.

WORKING H MEATS & MARKET

*5481 Friendsville Road (Rt. 42), Friendsville, 301-**750-5039 • www.workingHmeats.com***

Open Monday - Saturday at 9 AM.

Custom butcher shop Proudly serving Local, Fresh, Grassfed Meats raised with NO hormones or steroids. Think of us this summer for your beef, pork, lamb, goat, & more. The Market also features delicious farm fresh eggs, our famous smoked bacon and bologna, as well as seasonal produce and local products. Located just minutes from Deep Creek Lake....Special orders always welcome!

Taylor-Made
Deep Creek Vacations & Sales

Property Services
for
Carefree Second Home Ownership

- Housekeeping
- Lawn Service
- Hot Tub Service
- Home Set-Up
- Security Checks
- Plow Service

Call 866.351.1119 for details!

www.deepcreekvacations.com

Dining in this evening?

WORKING H MEATS
"A Sign of Quality"
MEATS & MARKET

Proudly serving Local & Fresh Meats

- *Fresh Cut Steaks • Chicken*
- *New 1/3# Burgers*
- *Bacon Burgers*
- *In-house Made Hot Dogs*
- *Smoked Kielbasa • Brats*
- *Roaster Pigs Available*
- *Local Crafted Cheeses, Jams/Jellies & Honey*
- *Local Maple Syrup*
- *Grocery Items*

Plan Ahead! Call ahead and we'll have your order ready for you Special orders welcome.

301-750-5039
workingHmeats.com
5481 Friendsville Road (Rt. 42)
Friendsville, MD
(just minutes from the Lake!)
Open Mon through Wed 9 AM – 4:30 PM,
Thurs-Fri 9 AM-6 PM; Sat 9 AM to 5 PM

Shopping Guide

AMISH CONNECTIONS

Open Wed - Fri, 11 - 5; Sat: 10 - 3.
102 Fort Avenue (Next to Smileys)
301-387-8406 • amishconnections.com
Amish Made Poly Lawn Furniture...custom made in the USA in a variety of colors and choices, made from recycled milk jugs. Also featuring a nice selection of home decor, gifts, jewelry, and chocolates by the pound. Lots of variety, changes regularly.

BEAR CREEK TRADERS

Open Daily.
Market Square next to Shop & Save Fresh
301-387-2380 • www.shopdeepcreek.com
Featuring the largest selection of Deep Creek Lake Wear, souvenirs, gifts and toys for all ages. Offering Woolrich and Life is Good clothing. Old-fashioned candy counter. Great gifts for everyone!

BLACK BEAR WINE & WORDS

Open Tues - Sat from 11 - 7; Sunday 1 - 6.
93 Fort Drive, McHenry • 301-387-7955
blackbearwineandwords.com
Featuring fine wines and gently used books. Located behind Black Bear Tavern, next to Lakeside Salon. Offering free daily tastings, wine for sale to enjoy in our new tasting room by the glass or bottle. Bottle / Case sales and gourmet cheese plates also available.

BLUE MOON ANTIQUES

Open daily from 10 - 5
165 Main Street, Grantsville, MD
301-895-3529 • bluemoonantiques.com
Featuring over 6000 square feet of showroom space. This unique shop is located in a completely renovated General Store, dating from 1875. The shop offers an exceptional selection of antiques and collectibles as well as a large inventory of vintage fashion, jewelry, and textiles.

CLARA'S FLORALS & MORE

Open Monday - Friday from 10 AM to 6 PM; Saturday from 10 AM - 3 PM
210 East Alder Street, Oakland, MD
clarasgardenflorist.com • 240-488-1221
Featuring the work of talented floral designers who will create the perfect gift for any occasion. Clara's uses only fresh flowers and offers a wide array of arrangements We deliver!

CHRISTMAS CHALET

Open daily at 10 AM
19895 Garrett Highway • 301-387-SHOP
www.christmaschalet.com
Located on Rt. 219, across from Uno's. Featuring a wide assortment of Christmas decorations and gifts with over 60 themed trees. Deep Creek Lake ornaments! Your Dept. 56, Jim Shore, and Old World Christmas headquarters. Also offering Black Bear ornaments and gifts, novelty lights, candles, and Boyd's Bears.

COPPER KETTLE POPCORN FACTORY

Open weekends & holidays year round.
20294 Garrett Hwy • 301-387-5655
www.copperkettlepopcornfactory.com
Featuring handmade caramel corn and kettle popcorn made fresh daily. Also offering delicious homemade fudge and freshly roasted Bavarian nuts. Gift tins available.

Smith's ENGLANDER'S ANTIQUE MALL

Open daily at 8:30 AM.
Corner of Alder and Second St,
Downtown Oakland • 301-533-0000
Experience a piece of Americana by shopping in this reclaimed old-fashioned drug store w/ an eat in lunch counter and soda shoppe! Featuring over 6,000 square feet of antiques and collectibles. Handicap accessible.

FIRESIDE DELI & WINE SHOP

Open Friday & Saturday 11 - 7 year round.
2205 Glendale Road, Swanton
301-387-0083 • www.firesidedeli.com
Featuring a wide selection of gift ideas including gourmet pantry items, fine wines and an extensive line of imported meats and cheeses.

FOUR STORM ARTISTS' STUDIO

2107 Swallow Falls Road, Oakland, MD
301-616-1094 * hawksflightstudio.com
A unique gallery nestled in the woods of Swallow Falls. Featuring the work of 16 local artists each representing different elements of nature. Studio

Continued...

A 15% TIP:
DINE AFTER 4 P.M. AND SAVE.

For a limited time, you can receive 15% off when you join us after 4 p.m. So stop by and try one of our new Fall for Flavor specials like our Corned Beef Hash Skillet. Savor and save. Only at Perkins®.

SAVE 15%

15% OFF YOUR TOTAL BILL AFTER 4PM*

Present this coupon to the cashier at the time of sale and receive a 15% discount off your total bill (including entrées, drinks, side items and desserts).

*Excludes Late Night Bites, Pie Society Monday, Seniors' Menu and Kids' Menu. Not valid with any other specials, discounts or gift card purchases. Valid Monday–Friday at 24584 Garrett Hwy. location only.

Coupon Expires: November 15, 2018

Valid only at participating Perkins® Restaurant & Bakery locations. One coupon per person per visit. Coupon void if purchased, sold or bartered for cash. Only original coupons accepted. Mutilated, tampered, forged or photocopied coupons are not accepted. Sales tax, if applicable, must be paid by customer. Prices may vary in Canada. Printed in the U.S.A. ©2018 Perkins & Marie Callender's, LLC

858-673-493

McHENRY • 24584 Garrett Hwy. • 301-387-5800

Join MYPERKINS® and be the first to know about new products, specials, and of course, coupons!

PERKINSRESTAURANTS.COM

Sales tax, if applicable, must be paid by customer. For a limited time only at participating restaurants. Printed in the U.S.A. ©2018 Perkins & Marie Callender's, LLC

Perkins® Restaurant & Bakery

CELEBRATING 60 YEARS

features photography, jewelry, pressed flowers, glass, wood sculpture and more. Custom framing also available. Open Saturday from 10 am to 5 pm; Sunday noon to 4 pm and other times by appointment.

G&W LUMBER

Open Monday - Saturday • 301-746-8520
404 S. Main Street (Rt. 219), Accident
Your hometown supplier of all your building needs, we feature Andersen Windows, Doors, Roofing, electrical & plumbing supplies, building materials and much more. Visit our Kitchen & Bath Center for great ideas and more.

GOURMET & MORE

Open Daily from 10 AM to 6 PM.
1550 Deep Creek Drive, Suite E
240-442-5104 • schoolhouseearth.com
Check out Schoolhouse Earth's Sister store, conveniently located at The Fort in McHenry. Featuring a large selection of gourmet items to make your summer bbq's, parties, and more complete!

HARVEST MOON MARKET

Market Open Daily 10 AM to 6 PM.
Now at The Fort in McHenry • 301-387-6333
www.harvestmoonmarket.net
We are an independent grocery store dedicated to providing you with local and organic produce, whole foods, perishables, frozen foods, fresh baked goods, and fresh roasted coffee. Corner Cafe serves lunch daily from 11 AM to 3 PM featuring grab and go fare for your busy, healthy lifestyle.

HILLTOP FRUIT & FARMERS MARKET HOME OF CANDYLAND

Open Daily from 8 AM to 9 PM
12579 National Pike, Grantsville, MD
or 12679 Garrett Highway, Oakland
Great selection of fresh fruits and vegetables as well as huge selection of apples, pumpkins and fall ornamentals. Lots of local products including jams and jellies, local and organic honey, maple syrup & more. Candyland features over 900 varieties of nostalgic and seasonal candy including sugar free, candymaking supplies and more.

OVER THE MOON VINTAGE FASHION

Open 10 AM to 5 PM daily (by appt only)
165 Main Street, Grantsville, MD
301-895-3529 • bluemoonantiques.com
Located above Blue Moon Antiques. Featuring the very best vintage clothing and accessories. Wedding gowns, coats, hats, vintage bags, jewelry and much more!

PENN ALPS GIFT SHOP

Open Daily • 125 Casselman Road, Grantsville
301-895-5985 • www.pennalps.com
Located next to Spruce Forest Artisan Village, This charming craft shop features unique items from several hundred vendors including the area's largest selection of hand-made quilts.

PLEASANT VALLEY GREENHOUSE

Open Mon - Fri: 9 - 6; Sat: 9 - 5; Closed Sun.
2224 Pleasant Valley Road, Oakland, MD
301-334-0787
Just minutes from Oakland, take Route 219 to Paul Friend Road, travel 1 mile to end, we are located 1/8 mile on left. Featuring over 30,000 square feet of greenhouses, vegetables and flower plants in season, hanging baskets, shrubs, fruit trees, house plants and more. Retail store has tools, bird feeders, gardening supplies—everything for the gardener.

RAILEY DESIGN STUDIO

Open Thurs - Mon from 10 AM to 5 PM.
2150 Friendsville Road, Friendsville
301-750-5038 • www.raileydesign.com
Deep Creek's newest furniture and home decor studio offers a wide selection of furniture, home decor, bedding and accessories in multiple showrooms. Now offering select lines of bath and body products, great for personal use or as a gift!

RT. 219 INDOOR FLEA MARKET

Open daily *• 301-387-6088*
17869 Garrett Hwy (across from Little Sandy's)
Visit our newly expanded space featuring 4,000 square feet of collectibles, jewelry, coins, antiques, books, glassware, tools, primitives, flags, furniture, knives and much, much more! Thirty dealers.

Continued...

Big savings for safe drivers.

Rob W. Michael CLU LTCP, Agent
121 N Third Street
Oakland, MD 21550
Bus: 301-334-3774
rob.michael.bvq1@statefarm.com

Get a discount up to 50%.
I can help lower your premium through *Drive Safe & Save*™.
Get to a better State.
Get State Farm.
CALL ME TODAY.

StateFarm™

State Farm Mutual Automobile Insurance Company
State Farm Indemnity Company, Bloomington, IL
1301900

Brands You Know. *Styles You'll Love.*

Over 2000 Items in Stock and Ready for Immediate Delivery
Furniture ~ Bedding ~ Lighting ~ Area Rugs ~ Wall Art & Accessories

FITZWATER FURNITURE
The Area's Largest Showroom
Mtn. Lake Park, MD · 301-334-2612
Open Monday thru Saturday 10-5
www.fitzwaterfurniture.com · email: info@fitzwaterfurniture.com

SACRED GROUND

Open daily at 10:00 AM. • 301-3878471

20294 Garrett Hwy (next to Lakeside Creamery)

www. sacaredground.com

Deep Creek Lake's only exclusive southwest store. Featuring T-Shirts, Greeting cards, puzzles, pottery, candles & so much more! Check out our great prices on southwestern style jewelry, pottery, and more. Visit the Sacred Ground Gemstone Company right next door and mine your own gems! Docking available.

SCHOOLHOUSE EARTH

Open daily 10 - 6.

1224 Friendsville Road (Rt. 42)

301-746-8603 • schoolhouseearth.com

Located 2 miles north of Deep Creek Lake on Rt. 42. A delightful combination of gourmet foods, gifts, garden accessories, home decor and jewelry awaits. Try one or all of the many gourmet food samples. Christmas room is open year round. There's also children's books and toys, framed art, candles and much, much more. Don't forget to bring the family to visit all the animals in the free petting zoo!

SIMON PEARCE

265 Glass Drive, Mt. Lake Park

301-334-5277 • www.simonpearce.com

Come and watch centuries old Georgian glass making in person using the finest natural materials to make stunning, sophisticated and functional glassware. Then shop our exquisite collection of handmade glassware, gift items, and hand thrown pottery. Store open daily from 10 AM to 5 PM; Glass makers available from Monday - Friday from 10 AM to 3 PM; Saturday and Sunday from 10 AM to 5 PM.

THE CHIC SHACK

Open Mon - Sat from 10 - 5; Sun from 10 - 3.

214 E. Alder Street, Oakland • 301-533-0097

Located with The Painted Cupboard featuring the latest designs in costume jewelry, scarves, handbags and more for today's chic! Check us out on Facebook!

THE GALLERY SHOP

Open Monday - Saturday: 10 AM to 5:30 PM; Sunday: 11 AM to 3 PM.

108 S. Second Street, downtown Oakland

301-334-8139 • www.garrettarts.com

Visit the Garrett County Arts Council's permanent home on Second Street. Stop by and see works from area artisans, great gift ideas and more!

THE PAINTED CUPBOARD

Open daily.

214 E. Alder St., Oakland • 301-533-0097

We offer primitive country wares for your home. Featuring handmade, one of a kind items including baskets, birdhouses, candles, handmade furniture, pottery & soaps. Many made in the USA items.

TOURIST TRAP

Open daily

19895 Garrett Highway • 301-387-7900

www.deepcreeklakegiftshop.com

Deep Creek Lake's Resort Wear headquarters featuring quality, exclusive designs plus gorgeous embroidered hats, T's, & sweats. Check out Animaland...where you can make your very own stuffed animal! Home decor, flags, jewelry, plus a large selection of toys, games and puzzles! Don't miss our Bargain Corner...with hats and apparel from 25 - 50% off.

UNIQUE DECOR

In-Home Shopping Service! 301-334-4545

Featuring a great selection of window coverings, bed coverings, accent rugs, window film, security shutters and awnings—all professionally installed. Area's Only Showcase Alliance Priority Dealer for Hunter Douglas Window Fashions. From Windows to Walls—We've Got You Covered! Call to schedule your in-home shopping appointment.

WHISPERING PINES FURNITURE

Open Mon through Sat • 814-662-4100

622 Springs Road, Springs, PA

Tri-state's largest furniture showroom featuring custom-made furniture and home accessories! Over 15,000 square feet of oak, cherry, hickory, maple and walnut furniture. Every item in the showroom available for immediate pick-up. Take exit 19 off I-68, turn left on Rt. 40, right on Rt. 669 then travel straight for 5.5 miles.

Mountain Village Shops

Area's Most Complete Year-Round Christmas Shop

CHRISTMAS CHALET

Your Old World Christmas™ Headquarters

It's Worth the Trip...

Over 60 Themed Trees!
Ornaments Personalized Free

2018 Dept. 56™ Villages Now Available!
• Jim Shore Collectibles •

Tree-Mendous TREE SALE
October 1-31
20% OFF
all in-stock trees

Inquire about our Seasonal Tree Rental Program!

Open Daily
301-387-SHOP (7467)

Order Online!
www.christmaschalet.com

T-SHIRTS
The TOURIST TRAP
SOUVENIRS GIFTS

Open Daily • 301-387-7900

- T-Shirts
- Sweatshirts
- Hats
- Kid's Apparel
- Jewelry
- Candles
- Flags
- Lots of Deep Creek Lake Souvenirs

Deep Creek Lake Souvenirs make great Holiday Gifts!

New Gift Items for 2018:
Hello Mello Lounge Wear
Top Guy Mugs
Emma & Ivy Earrings
Pet Lover Socks

Located on Rt. 219 across from Uno's

WISP ESCAPE GAMES

Play Deep Creek Lake's exclusive escape room where players must use team work and problem solving to crack codes and solves puzzles using clues, hints, and strategy to 'escape' the room in a set amount of time. Now offering two distinctly different games.

$24 pp
4 - 10 players
Reservations required - 855.480.6596 | wispresort.com
Great for corporate team building, birthdays/celebrations, groups, rainy days and just plain fun!

WISP RESORT

Tick, Tock, Tick, Tock - can you beat the clock? • Do you have the smarts to ESCAPE?

HISTORIC
Penn Alps
RESTAURANT
& Craft Shop

Delicious, Homestyle Food

Daily Soup, Salad & Dessert Bar

Daily Specials (Monday – Thursday)

Weekly Specials:

- Monday Night: 20% Off for Locals *(within 30 miles)*
- Tuesday Night: 20% Off for Senior Citizens
- Wednesday Night: Steak Night!
- Thursday Night: Homemade Meatloaf
- Friday Buffet is Back!

Breakfast, Lunch & Dinner Buffet

Saturday & Sunday: 8 AM - 8 PM

Groups & Banquet Facilities Available

125 Casselman Road • Grantsville, MD

Located next to the Historic Casselman Bridge and Spruce Forest Artisan Village

301-895-5985 • www.pennalps.com

Open Daily

Fireside
DELI & WINE SHOP

Where Luxuries are a Convenience and friends gather

Small production wines, wonderful cheeses, and spectacular sandwiches. Custom gift baskets.

Saturday Wine Tasting
12-4pm

301-387-0083 Open Year Round Friday & Saturday: 11 – 7
2205 Glendale Rd • 2 Miles Past Deep Creek Lake State Park

Crystal Clean Window Washing

"You Can See Clearly Now"

We Are Local!

- Commercial
- Residential
- Free Estimates
- Fully Insured

Gift Certificates for all occasions

Call Pat at
301-707-0272
4crystalclean@gmail.com

Ledo Pizza
Pasta & Pub

24465 Garrett Highway
(McHenry Plaza)
McHenry, MD
301-387-6300
Open daily at 11am
Order Online @ LedoPizza.com

- Pizza • Subs
- Jumbo Wings
- Pasta Dishes
- Calzones

Lunch Buffet - Sunday-Friday 11:30 am-1:30 pm

NEW DAILY SPECIALS

MONDAY	TUESDAY	WEDNESDAY	THURSDAY
Pizza Night: Buy 1 pizza with 3 toppings and get a cheese pizza of the same size free	Calzones or Strombolis 2 for $11.99	Wing Night Jumbo Wings 6 for $5.99	All Appetizers $5 (excluding wings)

Come in and Enjoy our 3 Large TV's for all Sporting Events

Entertainment Guide

THURSDAY, SEPTEMBER 27
Black Bear .....Karaoke, 7

FRIDAY, SEPTEMBER 28
Black Bear ..... Matt Tichon, 6
Honi-Honi.....Brother Short, 8
MoonShadow.....Blackingcoal, 8

SATURDAY, SEPTEMBER 29
Black Bear .....Dustin McCray, 6
.....Ladies Night with DJ Thoro, 10
Honi-Honi..... Good Guys Band, 1:30
..... Kenton Sitch Band, 9
MoonShadow.....B&E, 8

SUNDAY, SEPTEMBER 30
MoonShadow.....Cody Clayton Eagle, Noon

THURSDAY, OCTOBER 4
Black Bear .....Karaoke, 8

FRIDAY, OCTOBER 5
Black Bear ..... Shelly McCombie, 6
.....Ladies Night with DJ Thoro, 10
Honi-Honi..... Campfire Gypsies, 8
MoonShadow.....Tom Batchelor Band, 8

SATURDAY, OCTOBER 6
Black Bear ..... Jeff Grable, 6
..... Trial by Fire, 10
Honi-Honi..... American Band, 1:30
..... Zombie Party with Optimus Riff, 8
MoonShadow..... Sugarfoot Stompers, 8

SUNDAY, OCTOBER 7
MoonShadow.....Sally Mae Foster, Noon

THURSDAY, OCTOBER 11
Black Bear .....Karaoke, 7

FRIDAY, OCTOBER 12
Black Bear ..... Paul Burger, 6
.....Ladies Night with DJ Thoro, 10
Honi-Honi..... Time Flies, 8
MoonShadow..... Dan Stevens Trio, 8

SATURDAY, OCTOBER 13
Black Bear .....Eastbound, 6
.....Ladies Night w/ DJ Thoro, 10
Honi-Honi.....Street Level, 1:30
.....Undercover, 8
Long Branch Saloon.....Jimmy Flanigan
MoonShadow..... Brian Matalik & Matt Locy, 8

SUNDAY, OCTOBER 14
MoonShadow..... Grateful Gospel, Noon

THURSDAY, OCTOBER 18
Black Bear .....Karaoke, 7

FRIDAY, OCTOBER 19
Black Bear ..... Matt Tichon, 6
Honi-Honi.....Boathouse, 8
MoonShadow..... Jason McDonald, 8

SATURDAY, OCTOBER 20
Black Bear..... Kelly Lynott, 6
.....Ladies Night with DJ Thoro, 10
Honi-Honi ..... Shallow 9, 8
MoonShadow ..... Paul Burger, 8

SUNDAY, OCTOER 21
MoonShadow ..... Charles Wesley Godwin, Noon

THURSDAY, OCTOBER 25
Black Bear.....Karaoke, 7

FRIDAY, OCTOBER 26
Black Bear .....Ronnie Burroughs, 6
Honi-Honi..... Campfire Gypsies, 8
MoonShadow.....Scott Alexander, 8

SATURDAY, OCTOBER 27
Black Bear ..... Greg Short, 6
Honi-Honi.....Halloween Party w The Remedy, 8
MoonShadow.....18 Strings, 8

SUNDAY, OCTOBER 28
MoonShadow..... TBA, Noon

WEDNESDAY, OCTOBER 31
Long Branch.....Halloween Party
MoonShadow ..... Mad Hatter Halloween Party, 8

Phone ahead to confirm listings and times. This is a listing of those establishments that advertise in this publication and is not intended to be a complete guide to the area.

Black Bear -- 301-387-6800
Harbor Bar -- 301-387-0525
Honi Honi--301-387-9100
JG's Pub -- 301-387-6369
Long Branch Saloon --301-334-4533
MoonShadow Cafe -- 301-750-5094
Mtn State Brewing Co -- 301-387-3360
The Greene Turtle -- 301-387-7800
Wisp Resort - 301-387-4911

Smith's ENGLANDERS
Antiques & Collectibles
Over 6,000 square feet of furniture, china, heirloom jewelry, tools and much more.
Full-time, courteous staff available while you browse.

Genuine buckwheat cakes & sausage

OLD FASHIONED
GRILL
and SODA FOUNTAIN

Where locals & vacationers are all welcome & appreciated!

Baked Goods from Scratch available
The best **Milkshakes...**
Ground Chuck Burgers-
made from scratch daily

Cakes & Pies for Special Occasions- Order ahead!

301-533-0000 • Open 7 days a week at 8:30 am
205 Alder St at Second St in downtown Oakland
Handicapped Accessible

Where: Lake Pointe Inn
174 Lake Pointe Dr, McHenry
When: October 31, 2018, 6-8 PM
Costumes encouraged!

Tickets:
$40 each/$60 per couple
www.artsandentertainment.org
301.387.3082

Directory of Services

Accountants:
Rodeheaver & Assoc. .. 334-3127

Air Conditioning / Heating:
DCL HVAC 240-321-6677
Rush Services 387-6481

Antiques:
Blue Moon Antiques..... 895-3529
Englanders 533-0000
Rt. 219 Flea Mkt 387-6088

Appliance Repair:
Rush Services 387-6481

Arcades/Mini Golf:
Funland.....387-6168
Fun Unlimited 750-2150

Automobile Service:
Glotfelty Enterprises .. 334-3911

Bakeries:
Harvest Moon 750-5129
Mountain Flour.....387-4075
Rolling Pin 746-8500

Beer/Wine Sales:
BB Wine & Words.....387-7955
Fireside Deli.....387-0083
Hartman's Liberty 746-8886
McHenry Beverage.....387-5518
Zipeez.....387-2992

Beauty Salons / Day Spas:
Deep Creek Salon 387-5380
Lake Salon.....387-9400

Boat Sales / Rentals:
Bill's Marine Service 387-5536
FunTime Watersports ...387-0725
LakeLife Rentals.....387-0732

Building Supplies:
G&W Lumber..... 746-8520

Butcher Shops:
Working H..... 750-5039

Cleaning Services
DCL Mtn Maids..... 240-321-4800

Countertops & Cabinets:
G&W Lumber..... 746-8520

Delis:
Fireside Deli.....387-0083
Hartman's Liberty 746-8886
Rolling Pin Bakery 746-8500
Zipeez.....387-2992

Dock Sales & Repairs:
Connect A Dock.....412-486-3388
Deep Creek Docks 387-8574

Farmer's Markets:
Farmers Market 334-9146
Hill Top Fruit Market.....895-5915
Klotz Corn Shack...240-321-4721
Mt. Fresh 334-6960
Working H.....750-5039

Florist:
Clara's Garden 240-488-1221

Furniture, Sales:
Amish Connections.....387-8406
Fitzwater Furniture.....334-2612
Railey Design 750-5038
Whispering Pines.... 814-662-4100

Gasoline:
Hartman's Liberty 746-8886

Golf Courses
Wisp Resort.....387-4911

Gourmet Foods:
Fireside Deli..... 387-0083
Gourmet & More ... 240-442-5104
Harvest Moon 750-5129
Schoolhouse Earth 746-8603

Greenhouses/Nurseries:
Pleasant Valley 334-0787

Groceries:
Farmers Market 334-9146
Hill Top Fruit Market.....895-5915
Hartman's Liberty 746-8886
Harvest Moon 750-5129
Working H..... 750-5039
Zip'eez 387-2992

Guided Hiking Tours
All Earth Eco Tours ... 746-4083

Hay Rides / Sleigh Rides:
Western Trails.....387-6155

Hardware:
G&W Lumber..... 746-8520

Heating Oil / Propane
Oakland Oil..... 334-2678

High Speed Internet
NeuBeam.....240-449-3360

Horseback Riding:
Western Trails.....387-6155

Hot Tub Sales / Service:
DCL Spas 240-321-4800
Taylor-Made..... 866-351-1119

Insurance Sales:
State Farm 800-688-3774

Interior Design Studio:
Railey Design 750-5038

Lake Tours:
FunTime Watersports ...387-0725
Wisp Resort.....387-4911

Lawn Care:
Mike's Lawn Care 616-0988

Liquor Sales:
McHenry Bev..... 387-5518
Zipeez.....387-2992

Massage Therapy:
Deep Creek Salon 387-5380
Himalayan Salt Cave & Spa .....
.....304-379-7000
Lake Salon.....387-9400
Massage & Bodywork.501-7843

Motels & B&Bs:
Long Branch. 334-4533
Wisp.....800-462-9477

Nature Tours:
All Earth Eco Tours ... 746-4083

Continued...

Area's Only Salt Cave

featuring 30,000 pounds of salt imported from the Himalayas

May benefit those suffering from Sinus Issues, High Blood Pressure, Allergies & More

Call for Appt. 304-379-7000
www.brucetonwellness.com

HIMALAYAN
SALT SPA & CAVE

Bruceton Wellness Center, 20 min from DC Lake
15630 North Preston Hwy. • Bruceton Mills, WV

$10 Off 45 Minute Salt Cave Session

(With this coupon. Good for up to 8 People)

Massage & Bodywork

with
Heather Dawson

Six massages get one free

Call Today 301-501-7843
The Fort, McHenry
Massageandbodyworkwithheatherdawson.com

LUMBER • SIDING • ROOFING

KITCHEN & BATH

WINDOWS & DOORS

G&W LUMBER

404 S. Main St • Accident, MD
301-746-8520
Your Hometown Supplier of Building Materials

HARDWARE • ELECTRICAL • PLUMBING

Fax: 301-746-8898 gwlumber@gwlumberinc.com

FUNLAND

Family Fun Center

18-Hole Mini Golf • Climbing Wall • Go Karts
Bumper Cars • Water Wars • Carousel
Large Arcade • Pizza • Ice Cream
Birthday Parties • Free Admission

301-387-6168

VISA DISCOVER

Open Weekends & Holidays

Across from McHenry Plaza
Route 219 • 24450 Garrett Hwy • Deep Creek Lake
www.DeepCreekFunland.com

$1 OFF Mini-Golf or Carousel

Expires Oct. 31, 2018
One Coupon Per Group.
Valid Mon-Fri; 10-5pm only.
Not Valid With Any Other Offer or Coupon.

Directory of Services Continued

Personal Watercraft Rentals:
Bill's Marine Service 387-5536
FunTime Watersports 387-0725
LakeLife Rentals.....387-0732
Pet Boarding & Grooming
HART for Animals.....387-SPAY
Pharmacies:
Deep Creek Pharm.....387-5300
Photographers:
Frazee Photography 240-321-1061
Vision Quest Studios 746-4083
Plumbing:
Rush Services 387-6481
Pottery Studio:
Deep Creek Pottery 501-1619
Property Management:
Taylor-Made..... 866-351-1119
Real Estate Sales:
Deep Creek Mtn Land Co.....877-888-7581
Railey Realty 387-2000
Taylor-Made..... 866-351-1119
Tracy Harvey 616-5257
Resort Rentals:
Railey Vacations 800-846-7368
Taylor-Made..... 866-351-1119
Sailboats:
Flying Scot..... 334-4848
Tanning Salons:
Deep Creek Salon 387-5380
Lake Salon..... 387-9400
Tires:
Glotfelty Enterprises 334-3911
Veterinary Services
HART Animal Center 387-SPAY
Wedding Venues:
Wisp Resort..... 800-462-9477
Whitewater Rafting:
ASCI 387-3250
Window Cleaning:
C&J Windows 697-7443
Crystal Clean..... 707-0272
Window Tinting & Treatments
Unique Decor..... 334-4545

All Area Codes 301 unless otherwise indicated

DINING OUT?

Pick up the MENU GUIDE, your guide to all your favorite restaurants

To Advertise in the upcoming Winter/Spring edition, phone 301-746-4433 or email clsventures@verizon.net

www.deepcreekdining.com

THREE SHOWROOMS OF HOME FURNISHINGS

raileydesign.com

RD

DON'T MISS OUR
BIG ANNUAL
OCTOBER
SALE!

OCTOBER 11TH – 22ND
20%-40%
Off Storewide

*See Store For Details

RAILEY RD DESIGN

2150 Friendsville Road (Rt 42), Friendsville, MD 21531 | 301-750-5097

Your 1st Choice for Deep Creek Lake

Real Estate Sales & Vacation Rentals

RAILEY VACATIONS 844-202-2778

RAILEY REALTY 800-544-2425

www.DeepCreek.com
www.Railey.com